

2014/00978/FUL
 Rec'd 31-10-2014

Shaded area indicates loft above subject to bat mitigation measures as indicated on drawing numbers 132 - 114 & 115

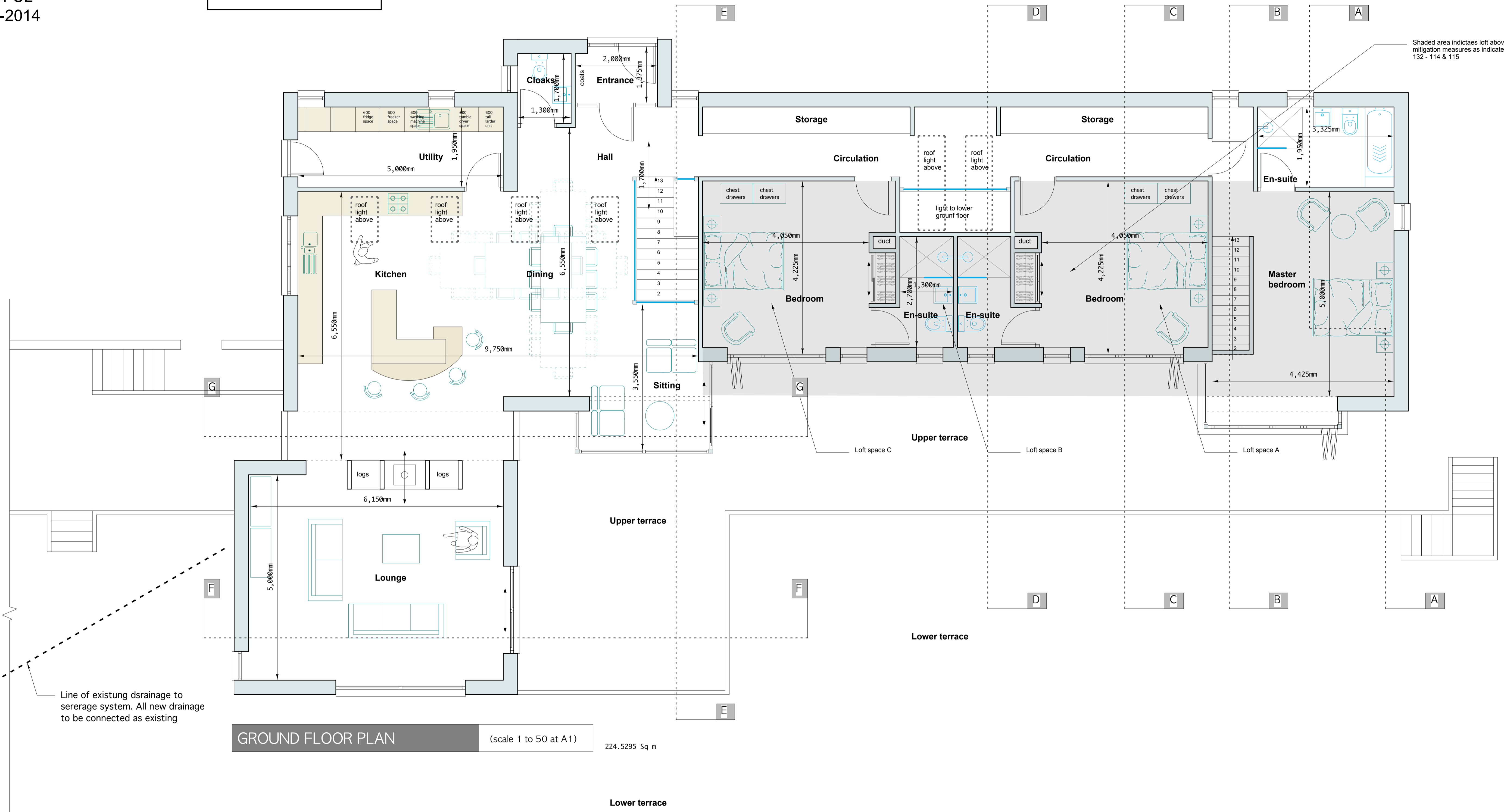

GROUND FLOOR PLAN (scale 1 to 50 at A1) 224.5295 Sq m

Line of existing drainage to sewerage system. All new drainage to be connected as existing

Do not scale, use figured dimensions only. Dimensions to be checked on site and any discrepancies reported to the Architect immediately. This drawing is copyright.
 Revision Date Comments
 Rev A - 29 July 2014 - Various design changes
 Rev B - 29 October 2014 - Information on Bat mitigation measures added

Reuben Evans ARCHITECT BSc BA Arch
 Telephone: 01446 791154
 Mobile: 07800 165884
 Email: re@reubenevans.co.uk

Project: Proposed two storey dwelling at Little Pen Onn, Llancarfan, Barry, CF62 3AG
 Client: Dr Philip Akin and Charlotte Eckhardt
 Drawing: Proposed GROUND FLOOR PLAN
 Date: July 2014 Scale: 1 to 50 at A1 Drawing No.: 132 - 110 REV B

PLANNING ISSUE