

THE VALE OF
GLAMORGAN COUNCIL
TOWN AND COUNTRY PLANNING ACT 1990
APPROVED
SUBJECT TO COMPLIANCE WITH CONDITIONS (IF ANY)

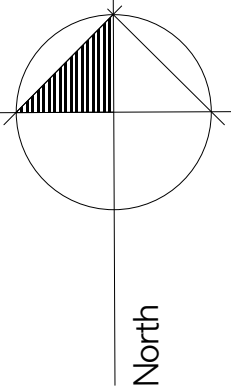
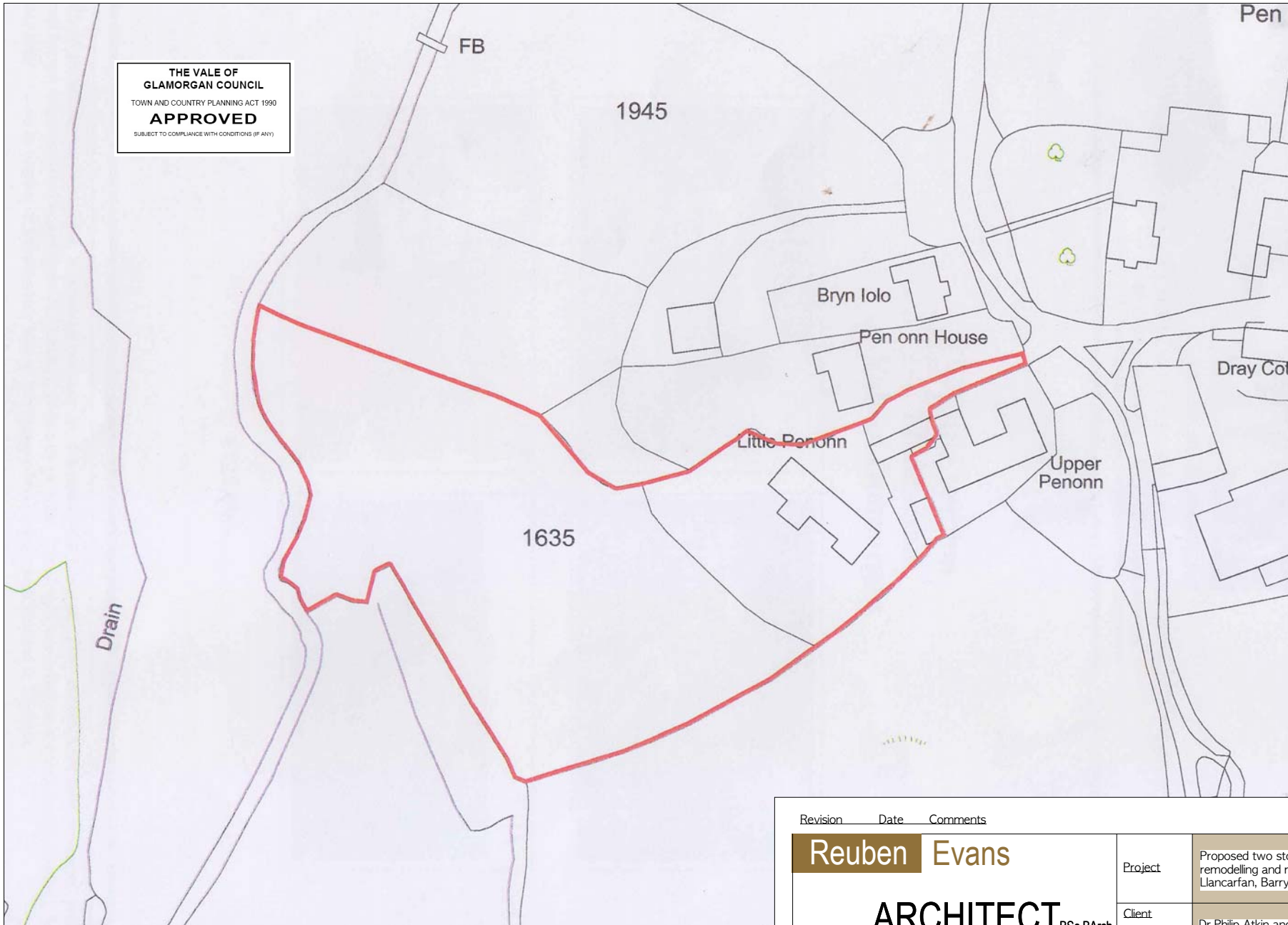

Revision	Date	Comments
----------	------	----------

Reuben Evans		Project	Proposed two storey extension, internal remodelling and refurbishment to Little Pen Onn, Llanccarfan, Barry, CF62 3AG
ARCHITECT BSc BArch		Client	Dr Philip Atkin and Charlotte Eckhardt
telephone: 01446 761154 mobile: 07890 185884 email: reubenevans@in.com		Drawing	Ordnance survey location plan
Date	Scale	Drawing No.	
July 2014	1 to 1250	132 - 119	

PLANNING ISSUE