

THE VALE OF GLAMORGAN COUNCIL
SUPERSEDED

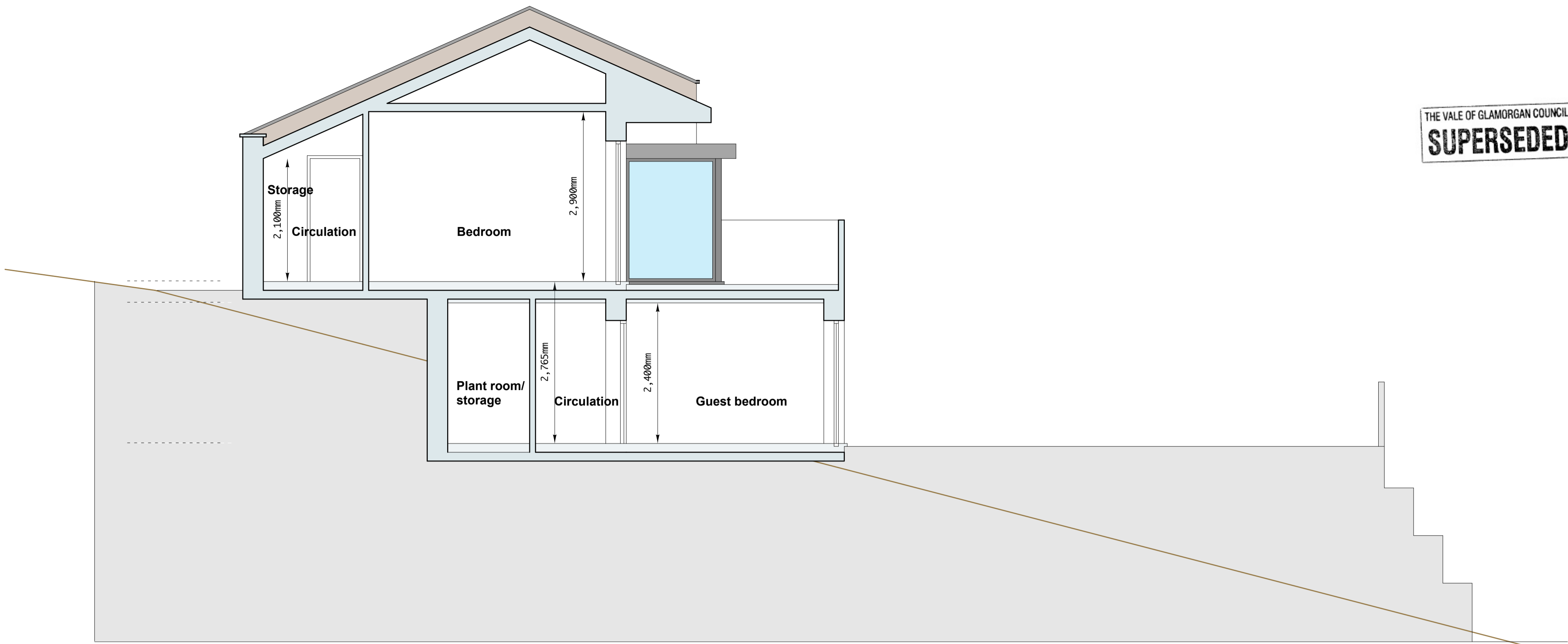

SECTION - CC

(scale 1 to 50 at A1)

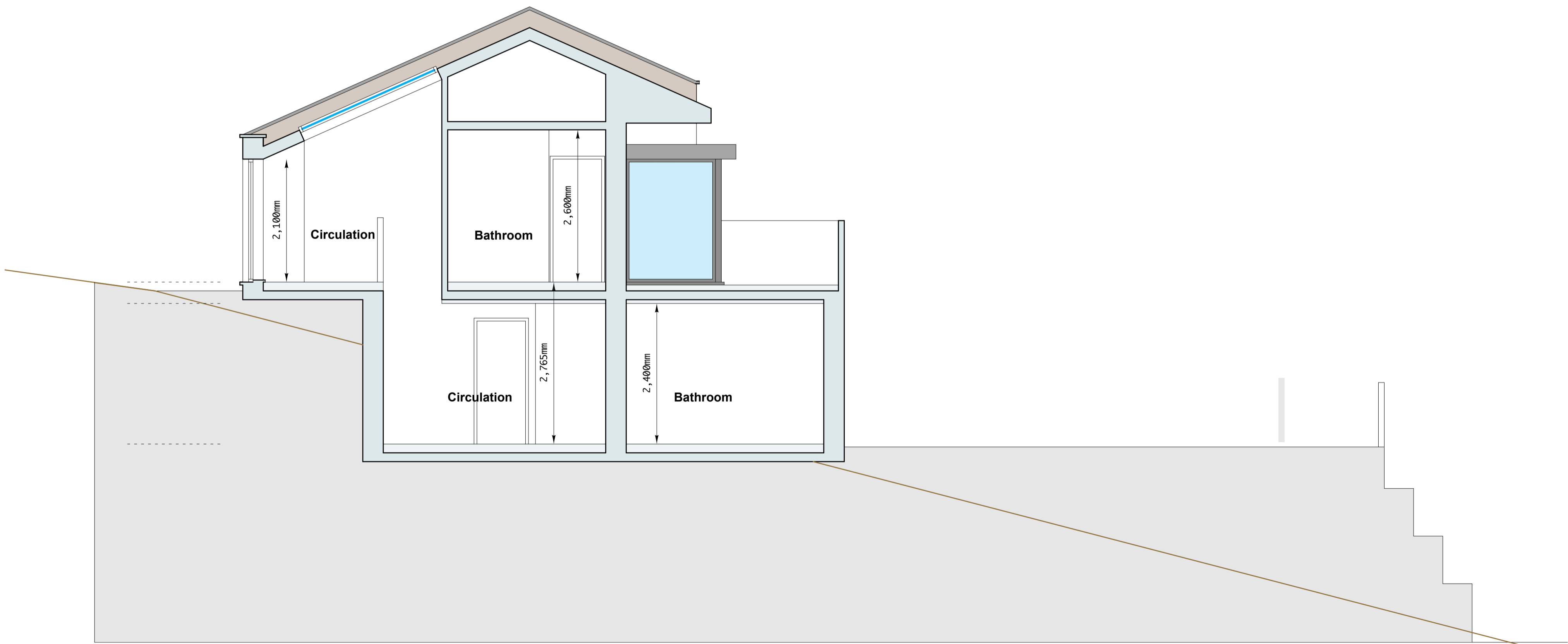

SECTION - DD

(scale 1 to 50 at A1)

Do not scale, use figured dimensions only.
Dimensions to be checked on site and any
discrepancies reported to the Architect immediately.
This drawing is copyright.

Revision Date Comments

Rev A - 29 July 2014 - Various design changes

Reuben Evans ARCHITECT <small>BS: BA04</small> telephone 01446 781154 mobile 07590 185584 email reubevans@bt.com	
Project	Proposed two storey dwelling at Little Pen-Ons, Llancaiarn, Barry, CF62 3AG
Client	Dr Philip Alkin and Charlotte Eckhardt
Drawing	Proposed SECTIONS - CC and DD
Date	July 2014
Scale	1 to 50 at A1
Drawing No.	132 - 115 REV A

PLANNING ISSUE