

14 00975 FUL

P.W.Millar Ltd - 148 Port Road East, Barry CF62 9PZ.
Proposed Silver Sheetting to Existing Buildings to consolidate Company Image
Part N. E. Elevation (front) Scale: 1:100@A4 Drwg. PWM.004

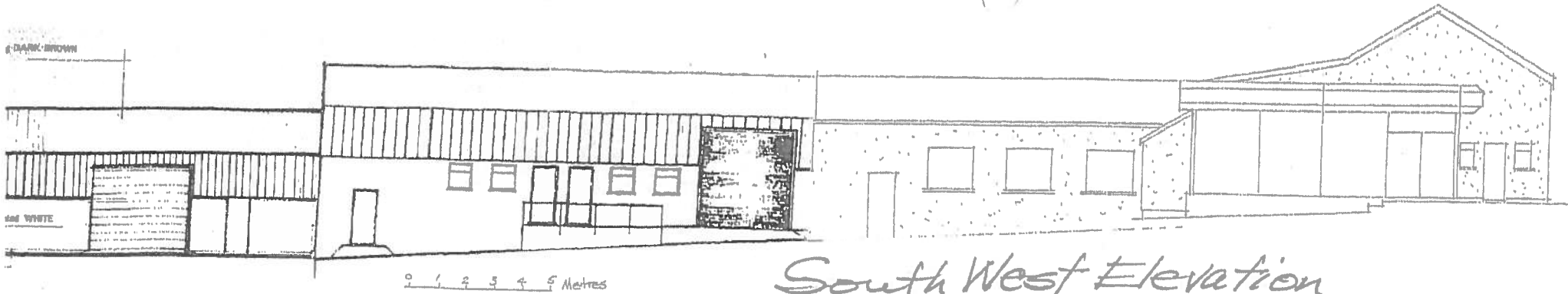

South West Elevation

THE VALE OF
GLAMORGAN COUNCIL
TOWN AND COUNTRY PLANNING ACT 1990
APPROVED
SUBJECT TO COMPLIANCE WITH CONDITIONS (IF ANY)

14 00975 FUL

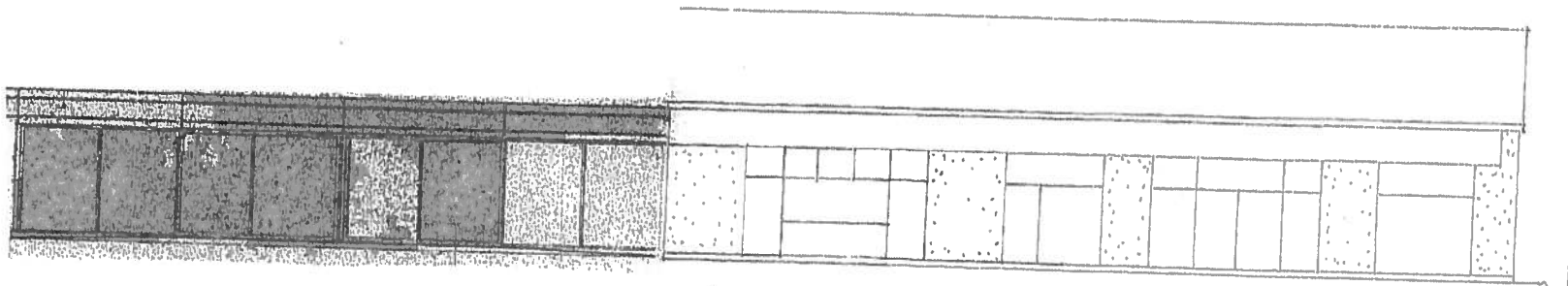

South East Elevation.

P.W.Millar Ltd - 148 Port Road East, Barry CF62 9PZ.
Proposed Silver Sheeting to Existing Buildings to consolidate Company Image
Existing S.W.&S.E. Elevations Scale: 1:1200@A3.

Drwg. PWM.005

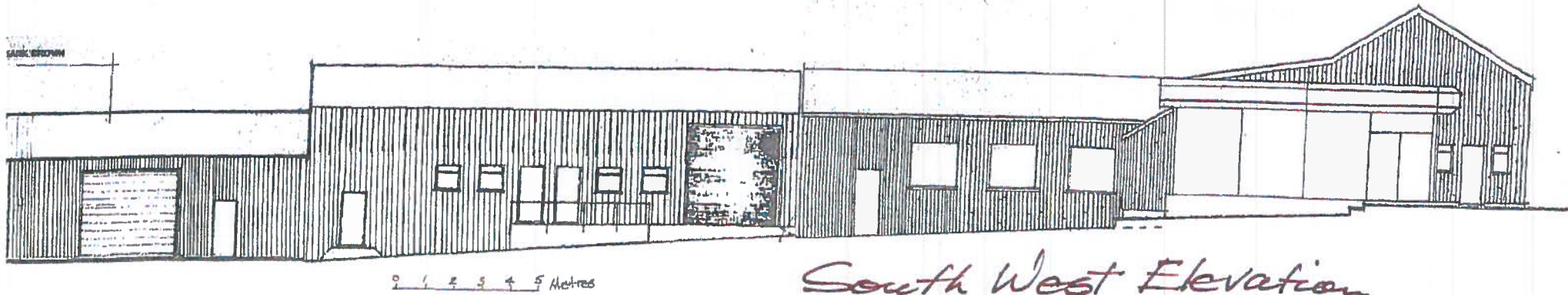

South West Elevation

THE VALE OF
GLAMORGAN COUNCIL
TOWN AND COUNTRY PLANNING ACT 1990
APPROVED
SUBJECT TO COMPLIANCE WITH CONDITIONS (IF ANY)

1400975 FUL

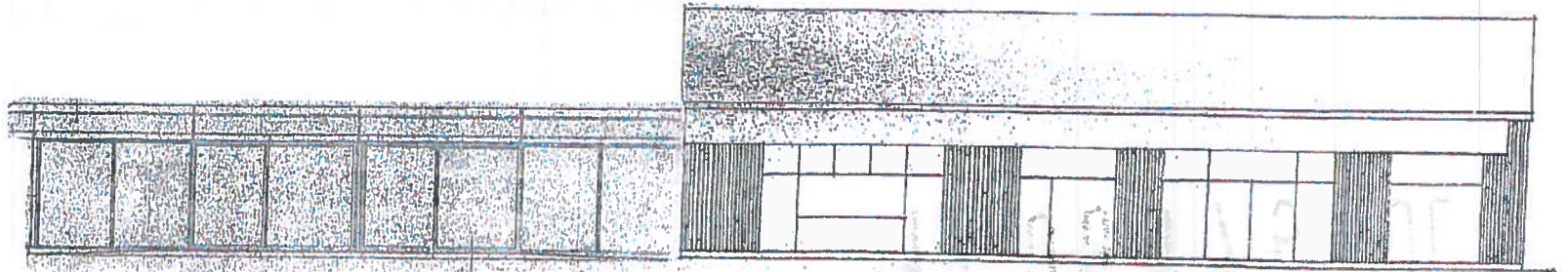

South East Elevation

P.W.Millar Ltd - 148 Port Road East, Barry CF62 9PZ.
Proposed Silver Sheeting to Existing Buildings to consolidate Company Image
Proposed S.W.&S.E. Elevations Scale: 1:1200@A3.

Drwg. PWM.006

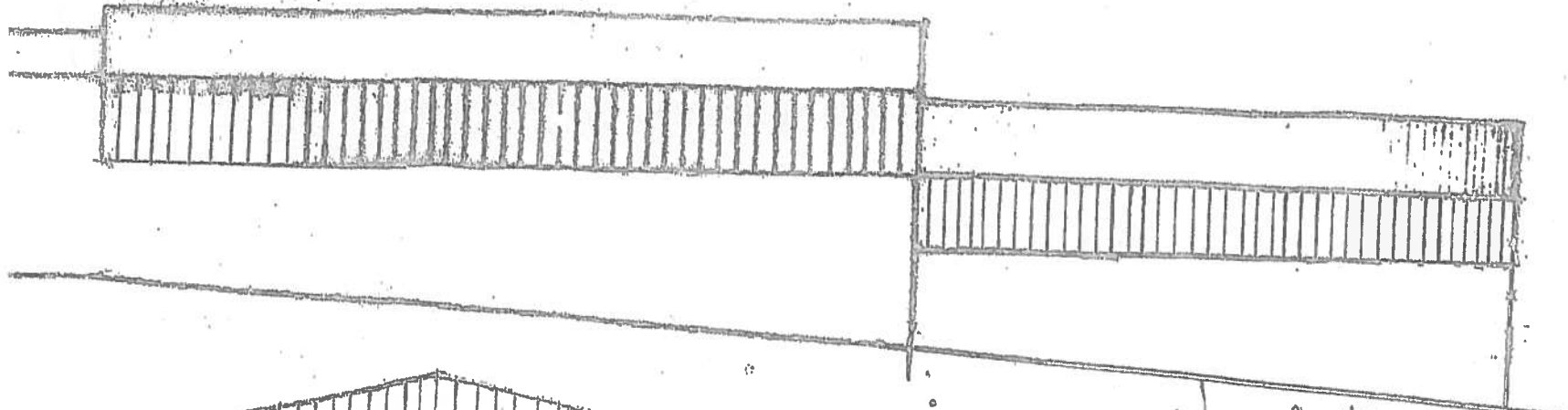

North East Elevation

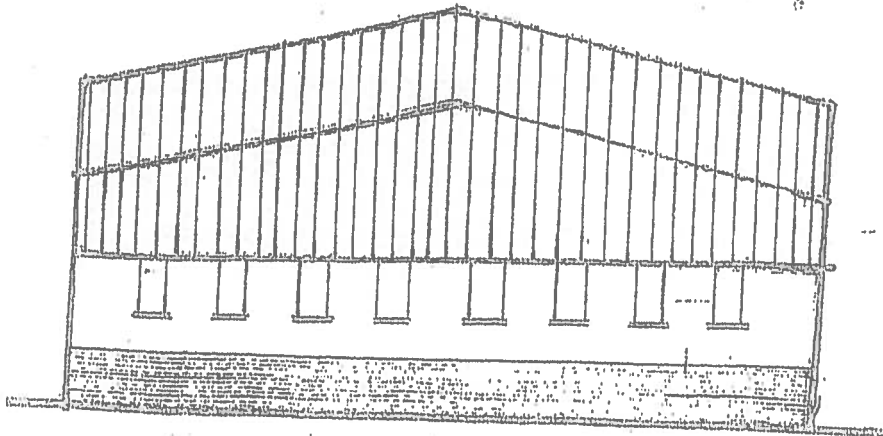

North West Elevation

14 00975 FUL

THE VALE OF
GLAMORGAN COUNCIL
TOWN AND COUNTRY PLANNING ACT 1990
APPROVED
SUBJECT TO COMPLIANCE WITH CONDITIONS (IF ANY)

P.W.Millar Ltd - 148 Port Road East, Barry CF62 9PZ.

Proposed Silver Sheeting to Existing Buildings to consolidate Company Image

Existing Part N. E. Elevation (rear) Scale: 1:200@A3

Drwg. PWM.007

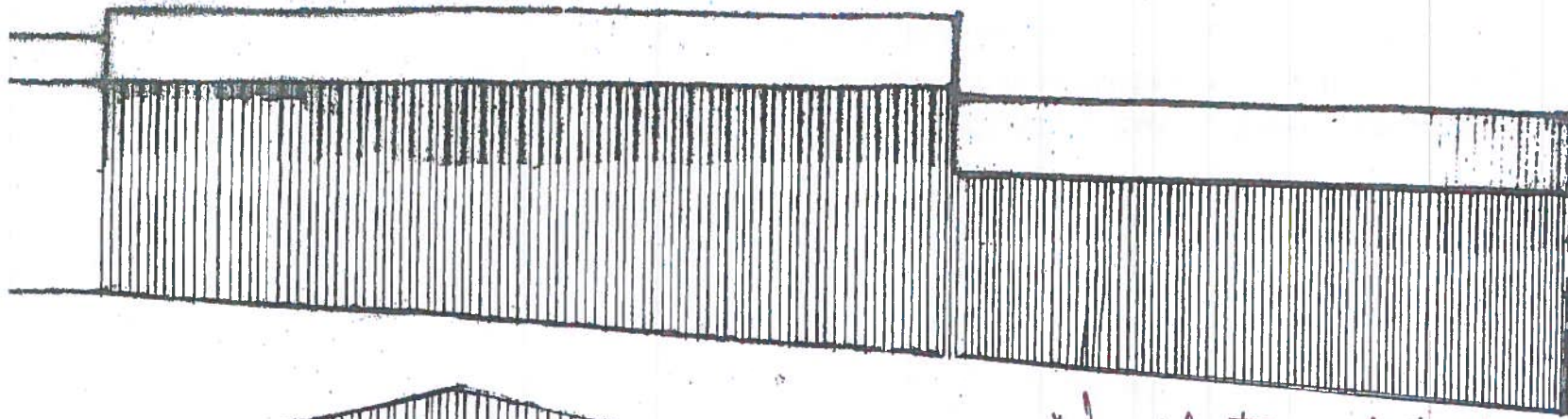

North East Elevation

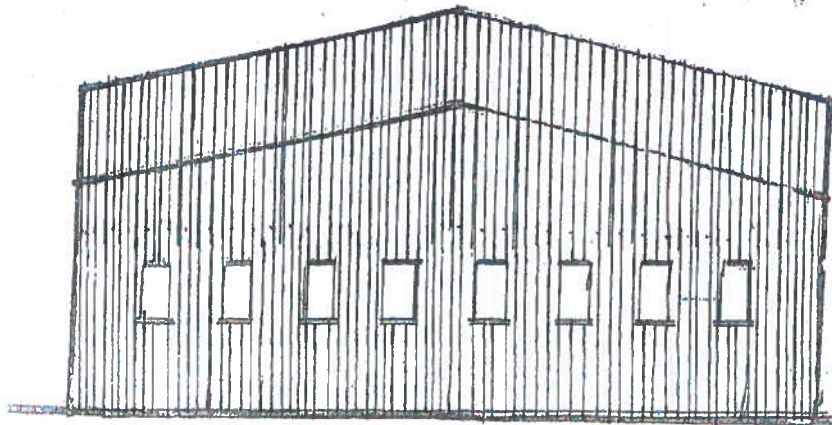

North West Elevation

1400975 FUL

THE VALE OF
GLAMORGAN COUNCIL
TOWN AND COUNTRY PLANNING ACT 1990
APPROVED
SUBJECT TO COMPLIANCE WITH CONDITIONS (IF ANY)

P.W.Millar Ltd - 148 Port Road East, Barry CF62 9PZ.
Proposed Silver Sheeting to Existing Buildings to consolidate Company Image
Proposed Part N. E. Elevation (rear) Scale: 1:200@A3
Drwg. PWM.008