

THE VALE OF
GLAMORGAN COUNCIL
TOWN AND COUNTRY PLANNING ACT 1990
APPROVED
SUBJECT TO COMPLIANCE WITH CONDITIONS (IF ANY)

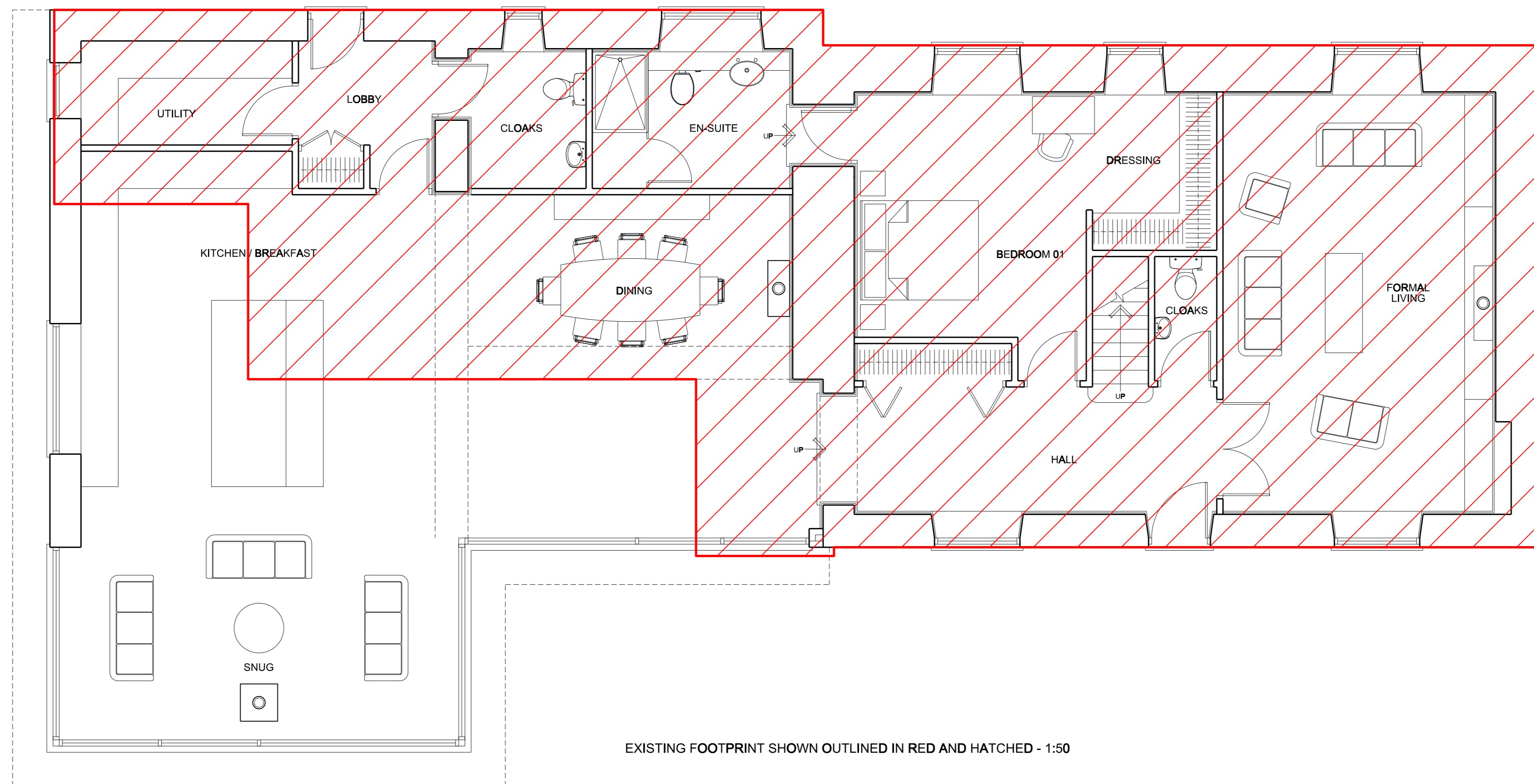

EXISTING FOOTPRINT SHOWN OUTLINED IN RED AND HATCHED - 1:50

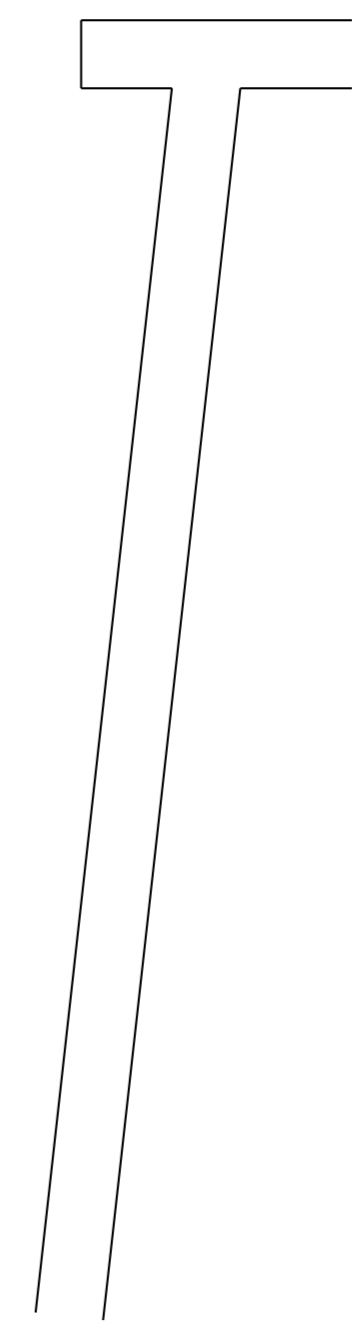

	Barry Mayled B.Sc (Hons) B Arch (Dist) HNC Garden Design (Dist) RIBA Architect & Garden Designer Augusta Studio 'The Court' 16a Augusta Road Penarth Vale of Glamorgan CF64 5RH Tel: 029 2070 5864 Fax: 029 2070 0603 Email: mayled@homesandgarden.fsnet.co.uk	Do not scale this drawing Architect to be notified of any discrepancies in figured dimension Contractors must check all dimensions on site This drawing is copyright <input type="checkbox"/> Preliminary <input type="checkbox"/> Information <input type="checkbox"/> Construction Revisions:	Job Title: SOUTHRA FARM, DINAS POWYS Drawing Title: EXISTING & PROPOSED FOOTPRINT Job No: XXXX Drawing No: P.04 Scale: 1:50 Drawn: BFM Checked: _____ Date: AUGUST 2014	
	[] [] [] [] []	[] [] [] [] []	[] [] [] [] []	[] [] [] [] []
	[] [] [] [] []	[] [] [] [] []	[] [] [] [] []	[] [] [] [] []
	[] [] [] [] []	[] [] [] [] []	[] [] [] [] []	[] [] [] [] []