

THE VALE OF
GLAMORGAN COUNCIL
TOWN AND COUNTRY PLANNING ACT 1990
APPROVED
SUBJECT TO COMPLIANCE WITH CONDITIONS (IF ANY)

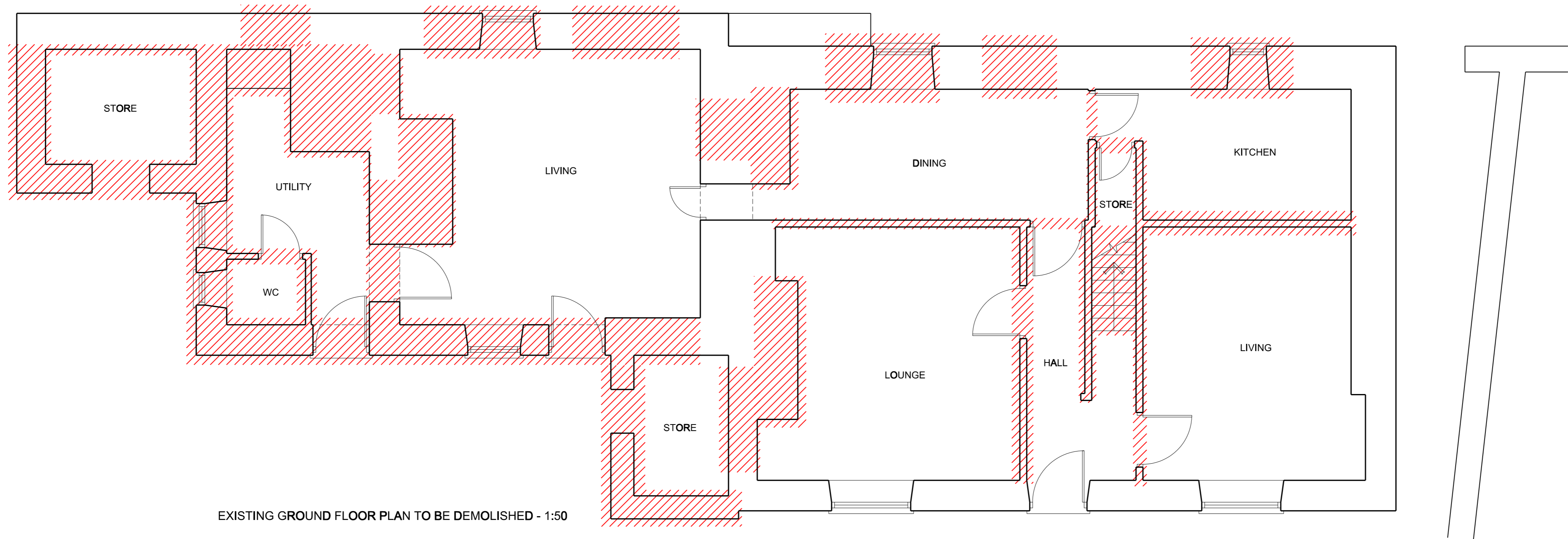

EXISTING GROUND FLOOR PLAN TO BE DEMOLISHED - 1:50



Barry Mayled
B.Sc (Hons) B Arch (Dist)
HNC Garden Design (Dist) RIBA
Architect & Garden Designer
Augusta Studio
"The Court"
16a Augusta Road
Penarth
Vale of Glamorgan
CF64 5RH
Tel: 029 2070 5864
Fax: 029 2070 0603
Email: mayled@homesandgarden.fsnet.co.uk

Do not scale this drawing
Architect to be notified of
any discrepancies in
figured dimension
Contractors must check
all dimensions on site
This drawing is copyright
 Preliminary
 Information
 Construction
Revisions:

--	--	--	--	--

Job Title:
SOUTHRA FARM, DINAS POWYS
Drawing Title:
EXISTING GROUND FLOOR PLAN TO BE DEMOLISHED
Job No: XXXX Drawing No: P.03
Scale:
1:50
Drawn: BFM Checked: Date:
AUGUST 2014