

APPLICATION SUBMITTED BY:

Loyn & Co Architects
21 Victoria Road,
Penarth
CF64 3EG

APPLICATION SITE ADDRESS:

Heathcliffe
Clive Crescent
Penarth
CF64 1AT

A PREFACE

A PREFACE

This document contains the design and access statement to support the full planning application for a replacement dwelling at the property known as Heathcliffe, Penarth. It has been prepared in line with Vale of Glamorgan and the National Assembly for Wales' guidelines for Design and Access Statements, together with TAN12. This document should be read in conjunction with the supporting documentation and drawings.

The key aspects outlined in this document are as follows:

- Introduction
- Site analysis existing key site and context characteristics
- Context Analysis
- Policy Context
- Access / Inclusive Design
- Character of Proposed Design
- Community Safety

The proposals have been carefully considered, capturing the key aspects of the site and views. The different façades have been sensitively articulated to reflect the immediate context and orientation to the sun. The proposed scheme is smaller in both footprint and height than the previously approved application for the site (ref. 2010/00910/FUL)

A.1 REFLECTING THE LOCAL CHARACTER

The design proposal utilises these key design aspects

- The proposal is for the demolition of the existing poor quality bungalow, to be replaced by a new 2 storey four bedroom house, constructed to the latest environmental standards, including passive design integration and potentially a future aspiration to incorporate renewables.
- All aspects of the design have been carefully considered from form, layout, massing, impact of the surroundings, construction sequence and materiality. They have been intrinsically linked together to provide a strong architectural concept and building solution.
- Consultation has been undertaken with the owners of the neighbouring property and the impact of the development has been carefully studied and assessed from their garden and surrounding land.
- The proposals sits neatly within the landscape and is subservient to the surrounding context and adjacent dwellings. It has no adverse impact on the immediate and distant views of the site.
- The beautiful south-eastern views from the site that capture the Bristol Channel and iconic pier of Penarth have been exploited in the proposed design.
- The proposed tectonic strategy utilises the post and beam language of the existing bungalow, whilst also moving the design into the 21st Century with a prefabricated timber panel first floor construction, providing an air-tight, high quality finish.
- The materials selected for the proposal are suitable for the site, whilst also being "soft" in their finished appearance. Rich textures of the surfaces add depth to the design and allow the building to sit quietly in its surroundings.



Figure 01 - Aerial image 01



Figure 02 - View from the south-east corner of the site

A.2 CONSULTANTS

The design team comprises the following consultants

- LOYN & CO ARCHITECTS
Architects
- MANN WILLIAMS
Structural and Civil Engineers

LOYN & CO ARCHITECTS

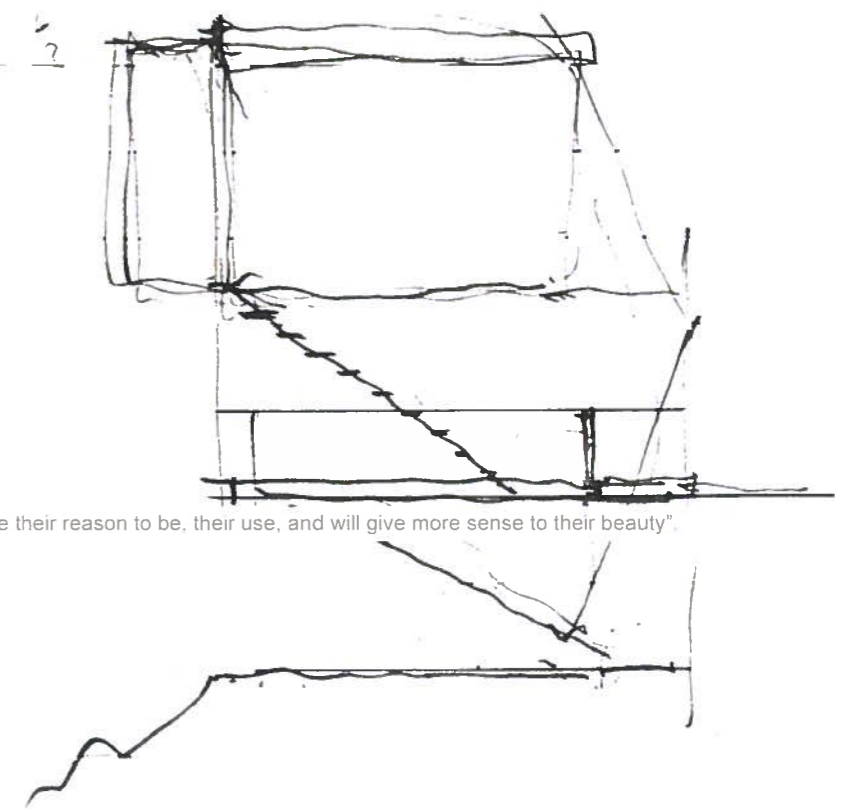

Christian de Portzamparc - "We need to rediscover the essence of the meaning of 'the use.' Architecture is, above all, here for a better living. Every gesture, every shape must be justified by various reasons that would reinforce their reason to be, their use, and will give more sense to their beauty".

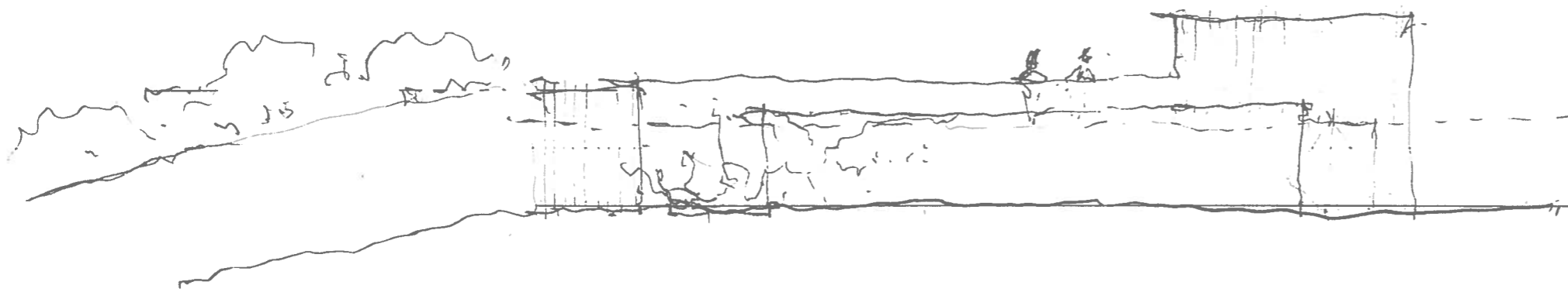

Frank Gehry - "Architecture should speak of its time and place, but yearn for timelessness."

B CONTENTS

1.0 INTRODUCTION

1.1 PRINCIPLES OF THE SCHEME

1.2 PLANNING APPRAISAL / POLICY CONTEXT

Planning Policy Wales

Vale of Glamorgan Unitary Development Plan

Vale of Glamorgan Unitary Development Plan: Haus 7

Supplementary Planning Guidance: Penarth Conservation Area

Technical Advice Notes

TAN12 [Design]

2.0 SITE ANALYSIS

2.1 SITE CHARACTERISTICS

2.1.1 Site location and access points

2.1.2 Proposed access within the site

2.1.3 Site grid reference

2.1.4 Site boundaries

2.1.5 Site features, constraints and opportunities & topography

2.1.6 Dramatic views & other site characteristics

2.2 CONTEXT ANALYSIS

2.2.1 Community / Local facilities

2.2.2 Comparison to the approved scheme, ref no. 2010/00910/FUL

2.2.3 Social / physical / economic issues

2.2.4 Land investigation

2.2.5 Site constraints and opportunities

A PREFACE

3.0 DESIGN ANALYSIS

3.1 THE PROPOSED DESIGN

3.2 ENERGY & ECOLOGY

3.2.1 Code for Sustainable Homes

3.2.2 Electrical installations

3.2.3 Mechanical installations

3.2.4 Structural strategy

3.2.5 Drainage strategy

4.0 DESIGN DRAWINGS

4.1 AS EXISTING

4.2 DEMOLITION

4.3 PROPOSED

4.0 DESIGN DRAWINGS

4.1 AS EXISTING

4.0 DESIGN PROPOSALS

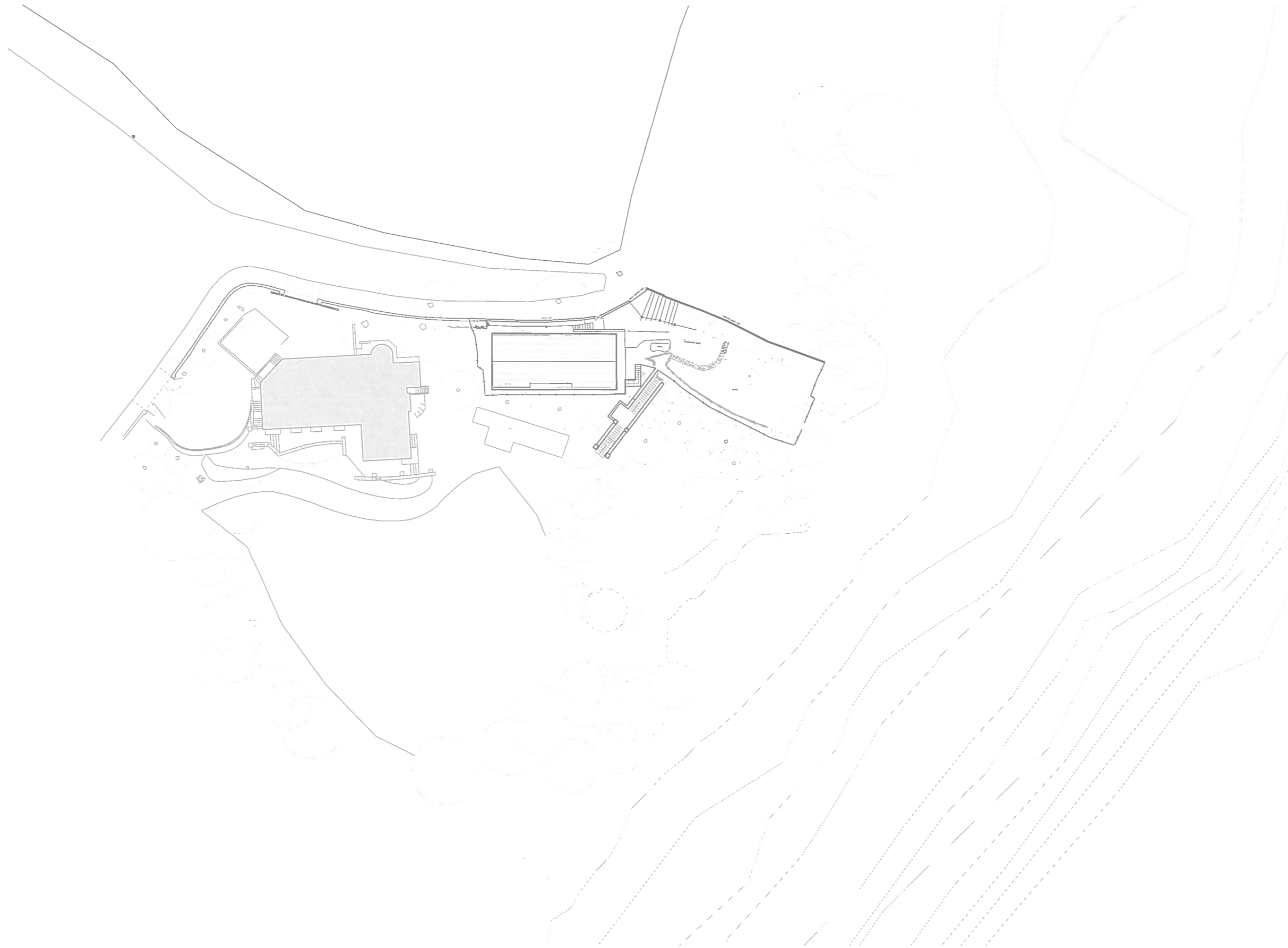

PROJECT
HEATHCLIFFE, PENARTH

DRAWING
EXISTING SITE PLAN

SCALE
1:500 @ A3
DATE
JULY 10

DRAWING NO.
INSERT AT 1:100
DRAWN
GT
0315/E01

DRAWING STATUS

PRELIMINARY	<input type="checkbox"/>	INFORMATION	<input type="checkbox"/>	APPROVAL	<input type="checkbox"/>	PLANNING	<input checked="" type="checkbox"/>
TENDER	<input type="checkbox"/>	B REGS	<input type="checkbox"/>	CONTRACT	<input type="checkbox"/>	CONSTRUCTION	<input type="checkbox"/>

LOYN & CO ARCHITECTS
21 VICTORIA ROAD PENARTH VALE OF GLAMORGAN CF64 3EG
T: +44 (0)29 20711432 F: +44 (0)29 20402784 E: architecture@loyn.co.uk

COPYRIGHT LOYN & CO ARCHITECTS

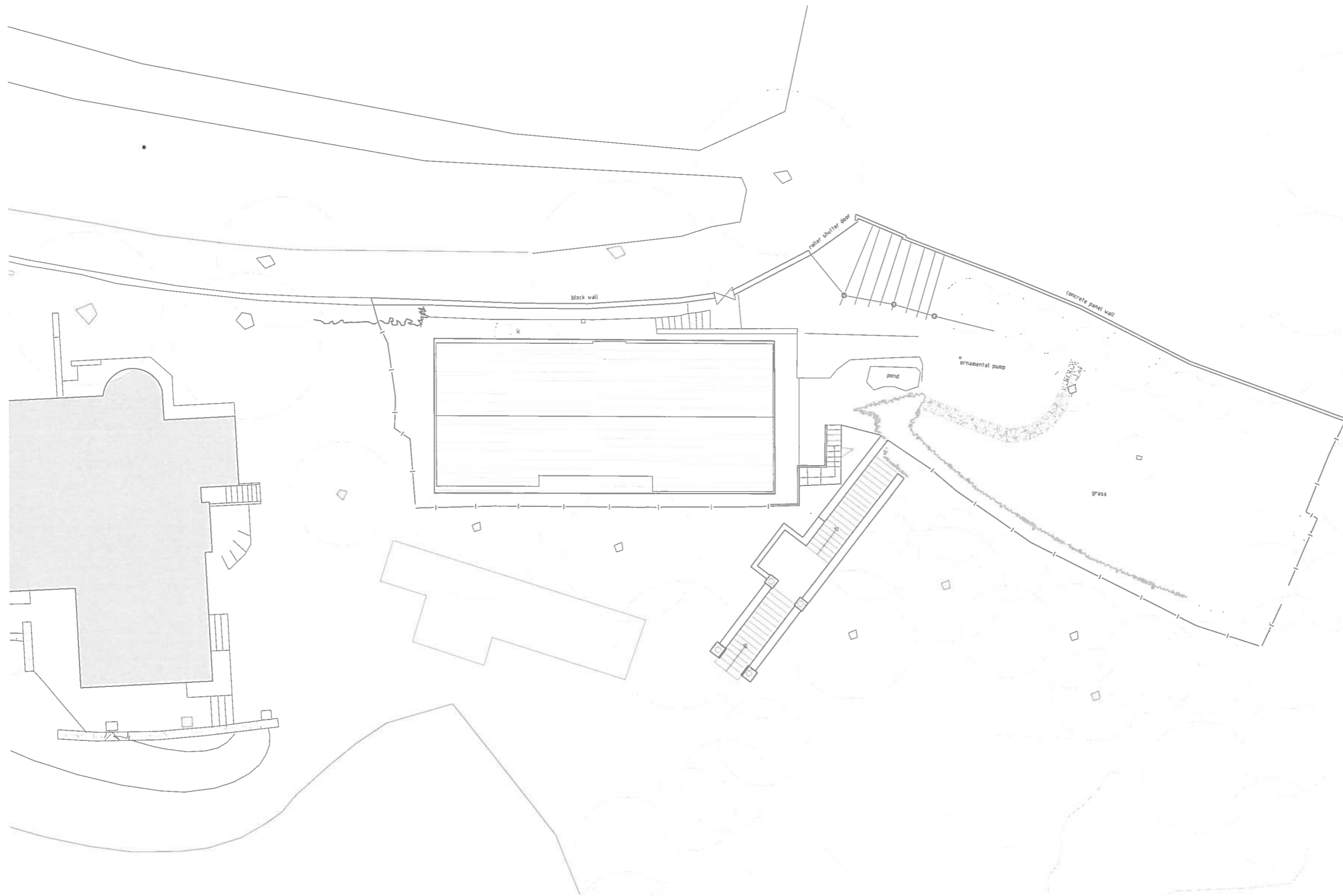

PROJECT
HEATHCLIFFE, PENARTH

DRAWING
EXISTING SITE PLAN

SCALE 1:200 @ A3 DRAWING NO. INSERT AT 1:100
DATE JULY 10 DRAWN BY GT 0315/E02

DRAWING STATUS
 PRELIMINARY INFORMATION APPROVAL PLANNING
 TENDER B REGS CONTRACT CONSTRUCTION

LOYN & CO ARCHITECTS
 21 VICTORIA ROAD, PENARTH, VALE OF GLAMORGAN, CF64 3EG
 T: +44 (0)29 20711432 F: +44 (0)29 20402784 E: architecture@loyn.co.uk

COPYRIGHT LOYN & CO ARCHITECTS

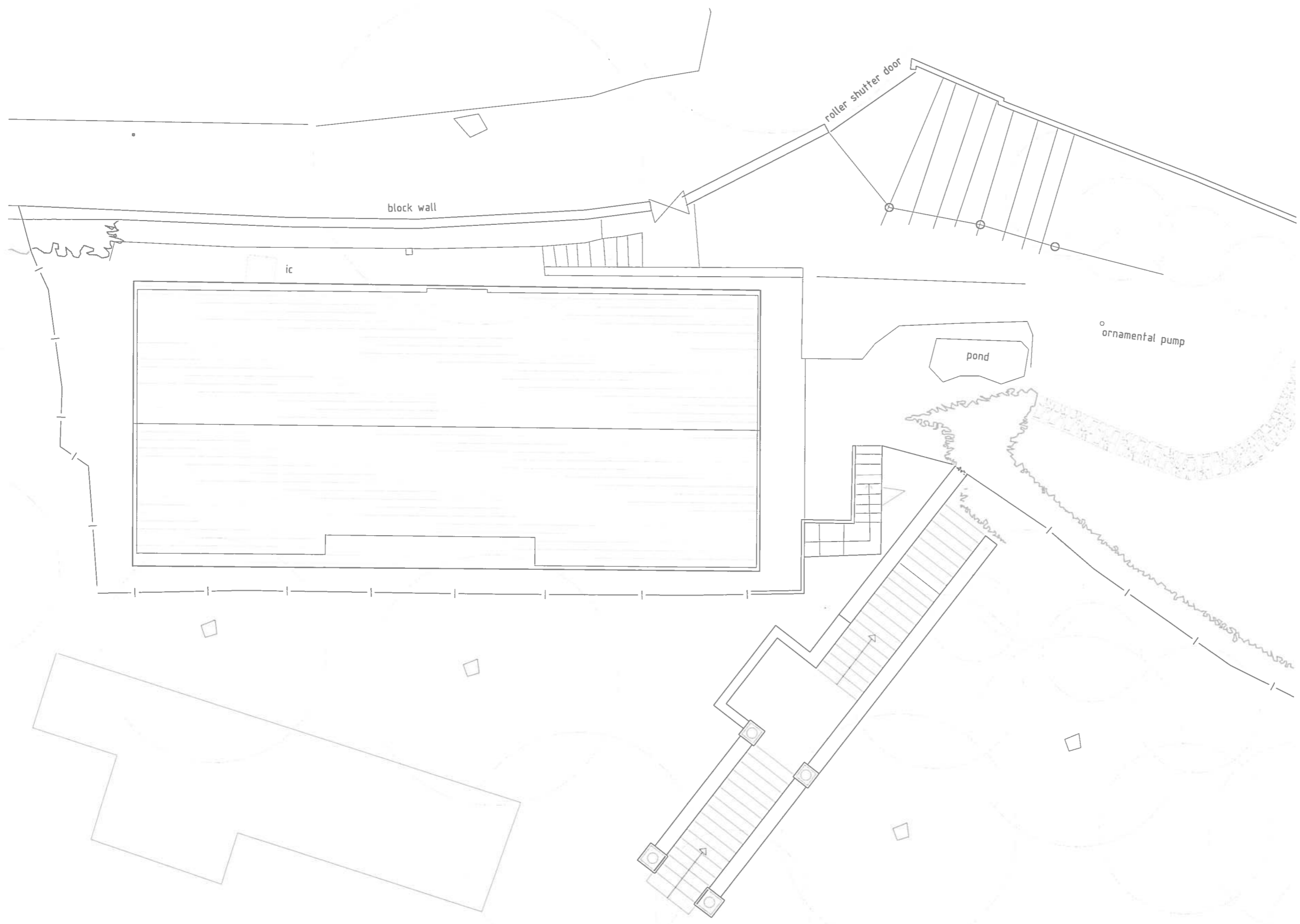

PROJECT
HEATHCLIFFE, PENARTH

DRAWING
EXISTING ROOF PLAN

SCALE
1:100 @ A3
DATE
JULY 10

DRAWING NO.
INSERT AT 1:100
DRAWN
GT
0315/E101

DRAWING STATUS

PRELIMINARY INFORMATION APPROVAL PLANNING

TENDER B REQS CONTRACT CONSTRUCTION

LOYN & CO ARCHITECTS

21 VICTORIA ROAD PENARTH VALE OF GLAMORGAN CF64 3EG
T: +44 (0)29 20711432 F: +44 (0)29 20402784 E: architecture@loyn.co.uk

COPYRIGHT LOYN & CO ARCHITECTS

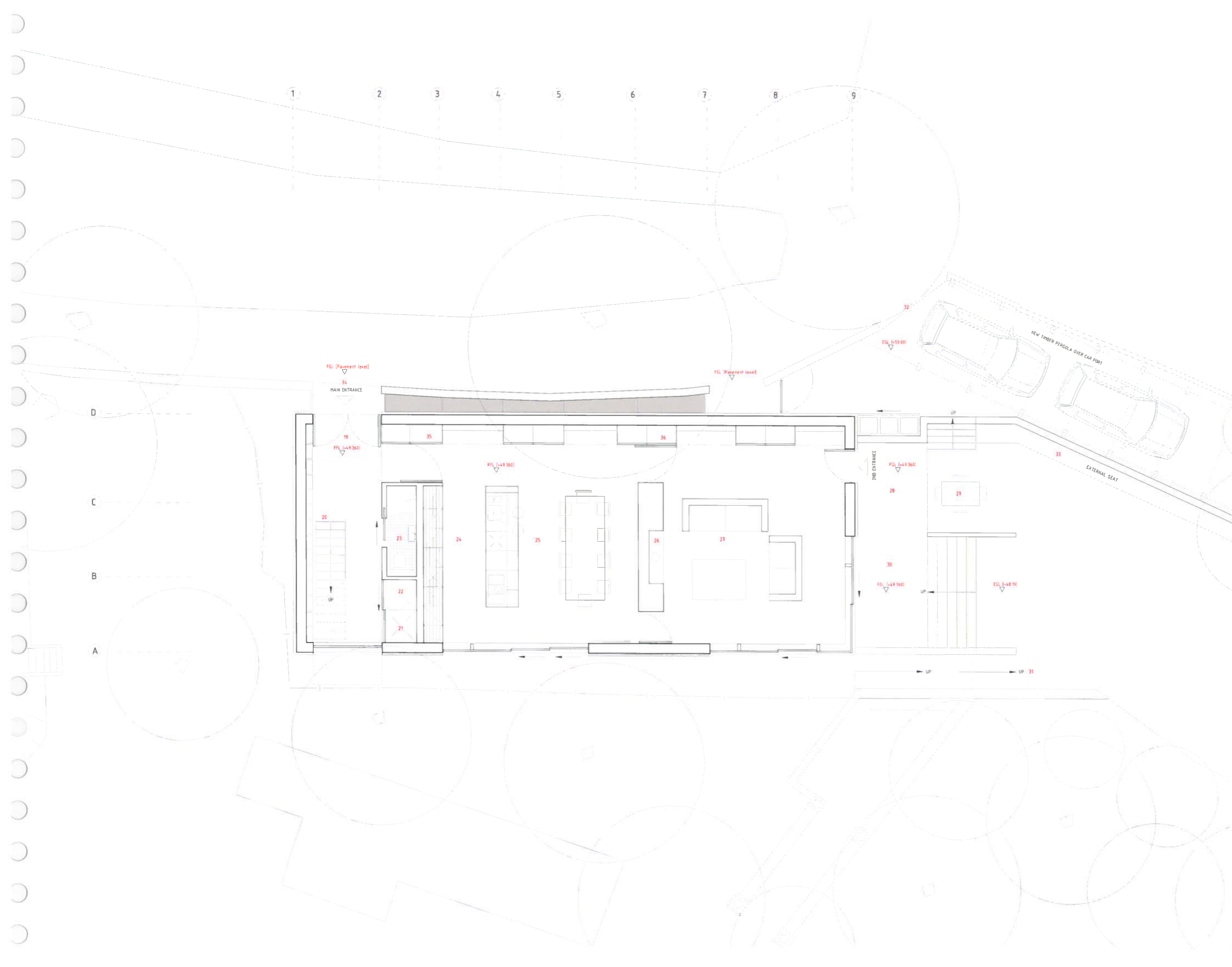

- KEY**
- 19 Main entrance
 - 20 Access to masterbedroom
 - 21 Storage for mops/iron board, etc.
 - 22 Utility space
 - 23 Ground floor WC
 - 24 Kitchen
 - 25 Dining space
 - 26 Fireplace wall
 - 27 Living
 - 28 External terrace 01
 - 29 External terrace 02
 - 30 External terrace 0
 - 31 External access to basement level
 - 32 Vehicle access
 - 33 External seat
 - 34 New opening in boundary wall
 - 35 Full-height storage
 - 36 Full-height storage

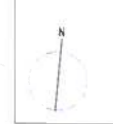

PROJECT:
HEATHCLIFFE

DRAWING:
PROPOSED:
SCHEME : GROUND FLOOR PLAN

SCALE:
1:100 @ A3
DATE:
AUG 14 DB 0315/S3(03)

DRAWING STATUS:
 PRELIMINARY INFORMATION APPROVAL PLANNING
 TENDER @ BEQS CONTRACT CONSTRUCTION

LOYN & CO ARCHITECTS
 31 VICTORIA ROAD, PLYMOUTH, HULL, CLIFTON, YORKS. YO2 3JG
 T: +44 (0)1482 827412 F: +44 (0)1482 827413 E: info@loyn.co.uk
© COPYRIGHT 2014 LOYNS ARCHITECTS. DO NOT SCALE THIS DRAWING EXCEPT FOR PLANNING PURPOSES.

1 2 3 4 5 6 7 8 9

D
C
B
A

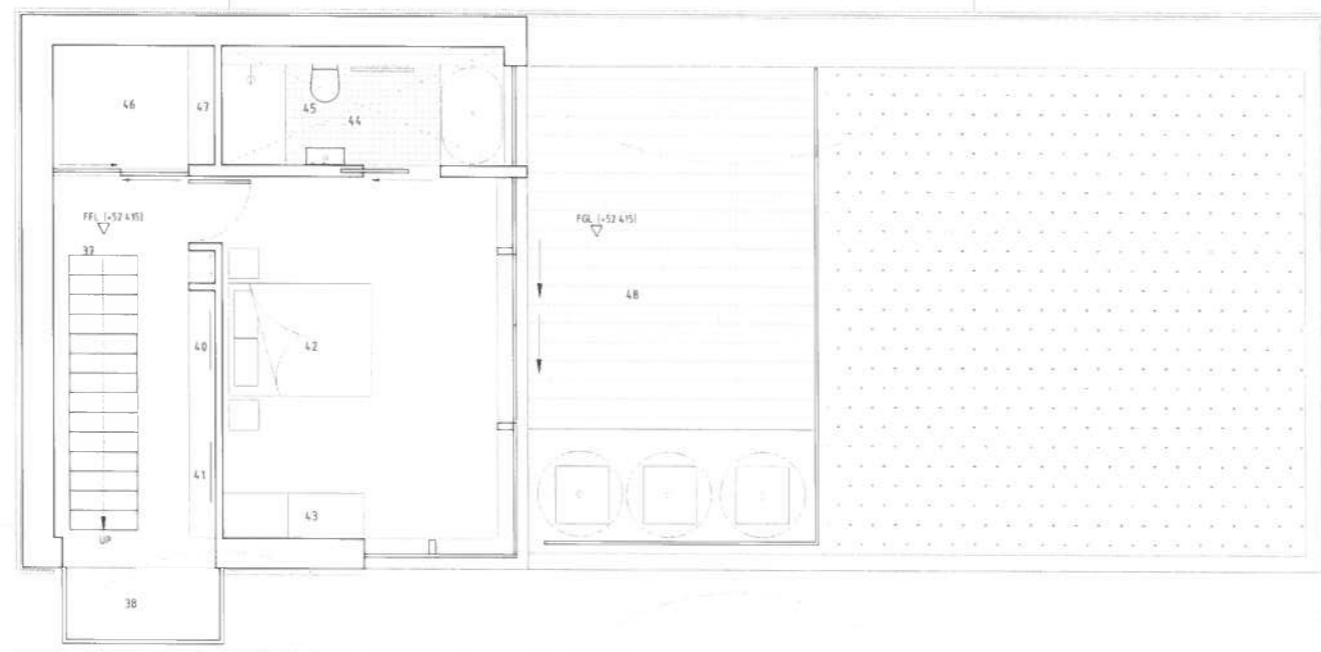

- KEY
- 37 Access from ground floor
 - 38 Glass pod viewing area
 - 39 Full height cupboard
 - 40 Dressing table
 - 41 Dressing table
 - 42 Masterbedroom
 - 43 Wardrobes
 - 44 Masterbedroom Ensuite
 - 45 Rainflight over
 - 46 Walk-in wardrobe
 - 47 Full-height storage
 - 48 Masterbedroom Terrace



HEATHCLIFFE

PROPOSED:
SCHEME: FIRST FLOOR PLAN

SCALE: 1:100 @ A3 DRAWING NO: 0315/S3(04)
 DATE: AUG 14 DRAWN BY: DB

DRAWING STATUS

PRELIMINARY	<input type="checkbox"/>	APPROVAL	<input type="checkbox"/>	PLANNING	<input checked="" type="checkbox"/>
TENDER	<input type="checkbox"/>	CONTRACT	<input type="checkbox"/>	CONSTRUCTION	<input type="checkbox"/>

LOYN & CO ARCHITECTS
 21 VICTORIA ROAD, HEATHCLIFFE, VIC 3059
 T: +61 3 9594 2811 F: +61 3 9594 2812 E: info@loynandco.com.au

1 2 3 4 5 6 7 8 9

D

C

B

A

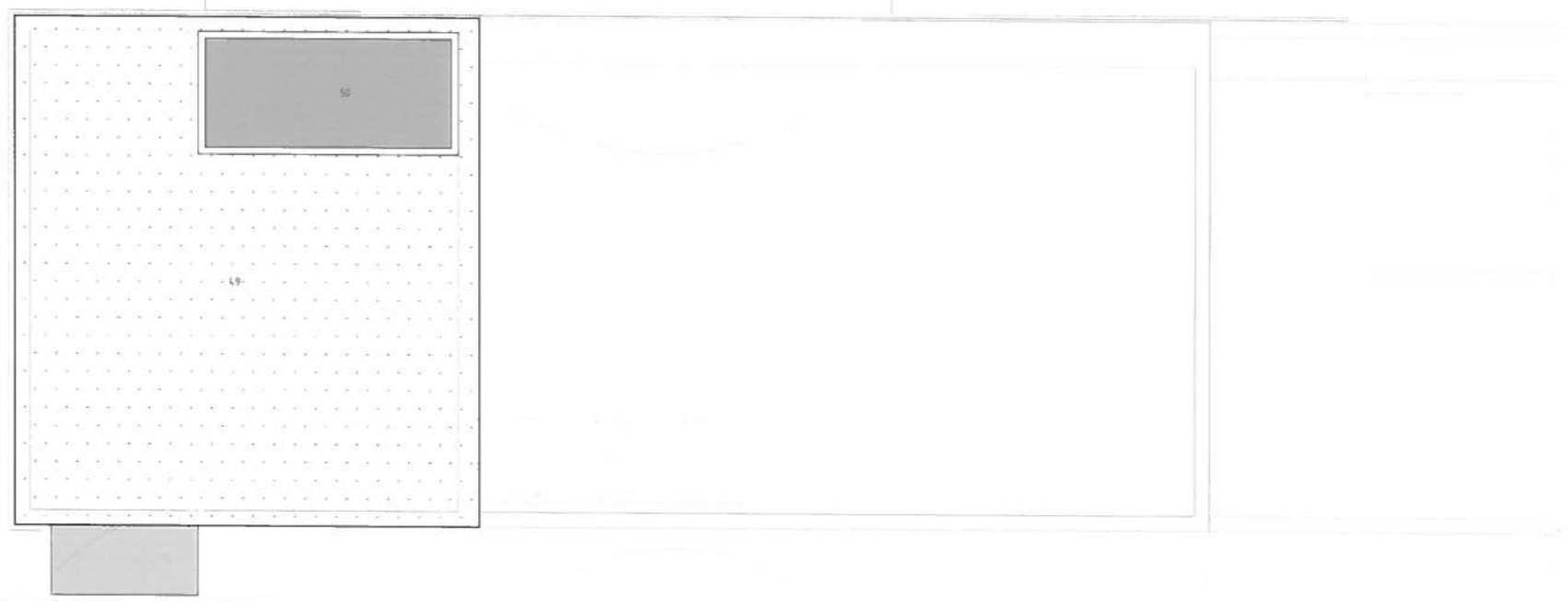

KEY
 49 Flat roof with pebble or sedum finish
 50 Rooflight over Masterbedroom Ensuite



PROJECT
 HEATHCLIFFE

DRAWING
 PROPOSED:
 SCHEME: ROOF PLAN

SCALE
 1:100 @ A3
 DATE
 AUG 14 DRAWN
 DB 0315/S3(05)

DRAWING STATUS
 PRELIMINARY INFORMATION APPROVAL PLANNING
 TENDER B BCS CONTRACT CONSTRUCTION

LOYN & CO ARCHITECTS
 21 VICTORIA ROAD PEAKHILL VILLE OF GLAMORGAN CM4 8EG
 T +44 (0)29 2071331 F +44 (0)29 2042766 E info@loynandco.com

© COPYRIGHT LOYN & CO ARCHITECTS. DO NOT SCALE THIS DRAWING EXCEPT FOR PLANNING PURPOSES.

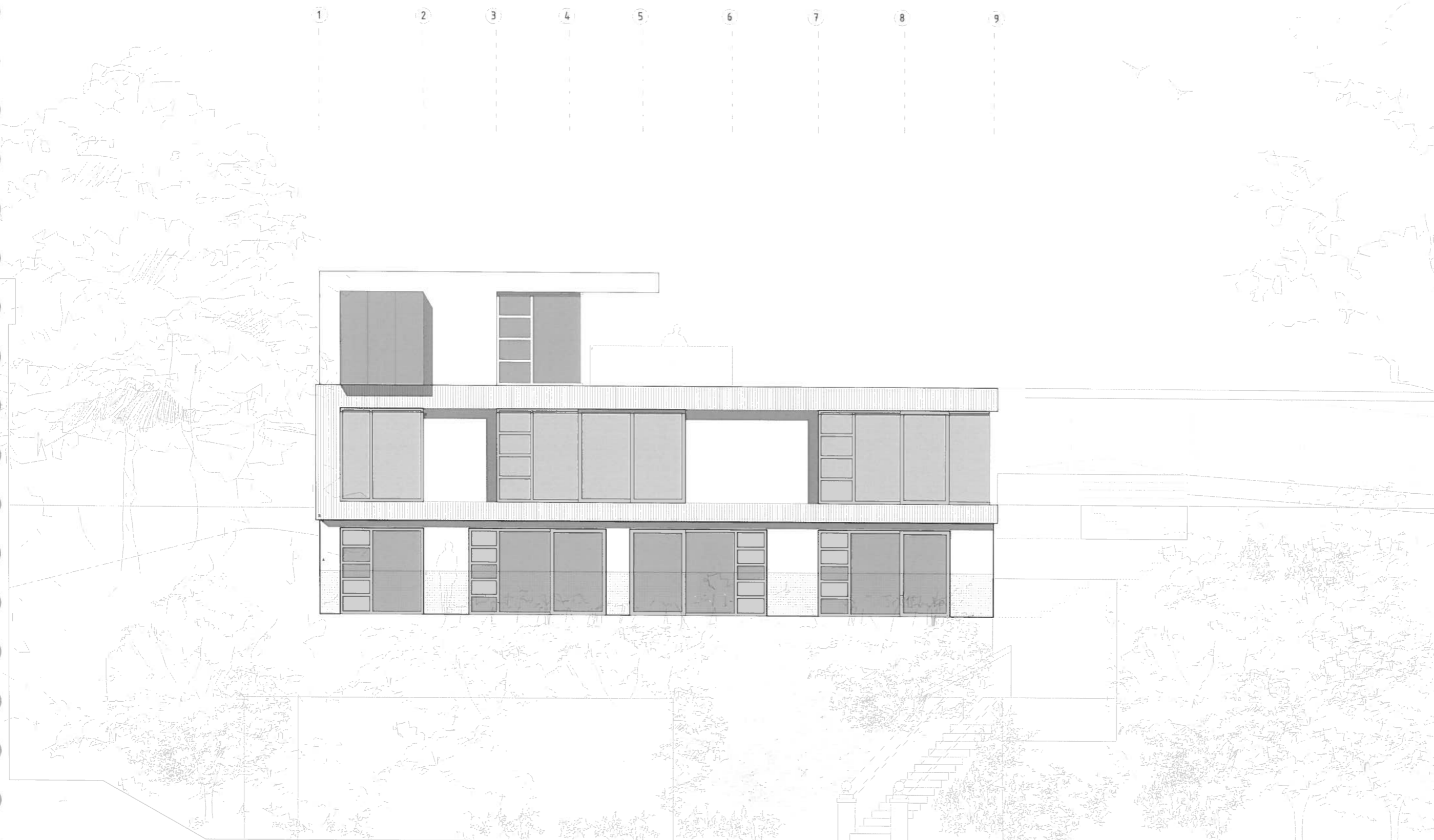

- MATERIALS**
- A EXTERNAL WALLS
Render finish, colour: tbc
 - B EXTERNAL WALLS
Vertical timber cladding, colour of stain tbc
 - C ROOF
Single-ply roof membrane with pebble finish
 - D EXTERNAL WINDOWS AND DOORS
Aluminum frames, colour tbc
 - E LOWER LEVEL BALUSTRADE
Galvanised metal mesh
 - F UPPER LEVEL BALUSTRADE
Frameless glass

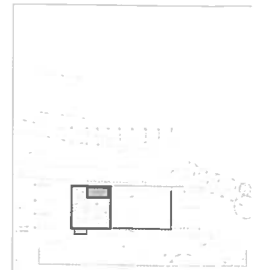

PROJECT: HEATHCLIFFE
 DRAWING: PROPOSED: SCHEME SOUTH ELEVATION
 SCALE: 1:100 @ A3 DRAWING NO: 0315/S3(06)
 DATE: AUG 14 DRAWN BY: DB
 CHECKED BY: DB
 APPROVED BY: DB
 PROJECT MANAGER: DB
 ARCHITECT: LOYN & CO ARCHITECTS
 21 VIC DRUM ROAD, PERKINSA, VIC 3105
 T: +61 3 9579 2374 F: +61 3 9579 2375 E: info@loynco.com.au
 COPYRIGHT © 2014 LOYN & CO ARCHITECTS. ALL RIGHTS RESERVED.

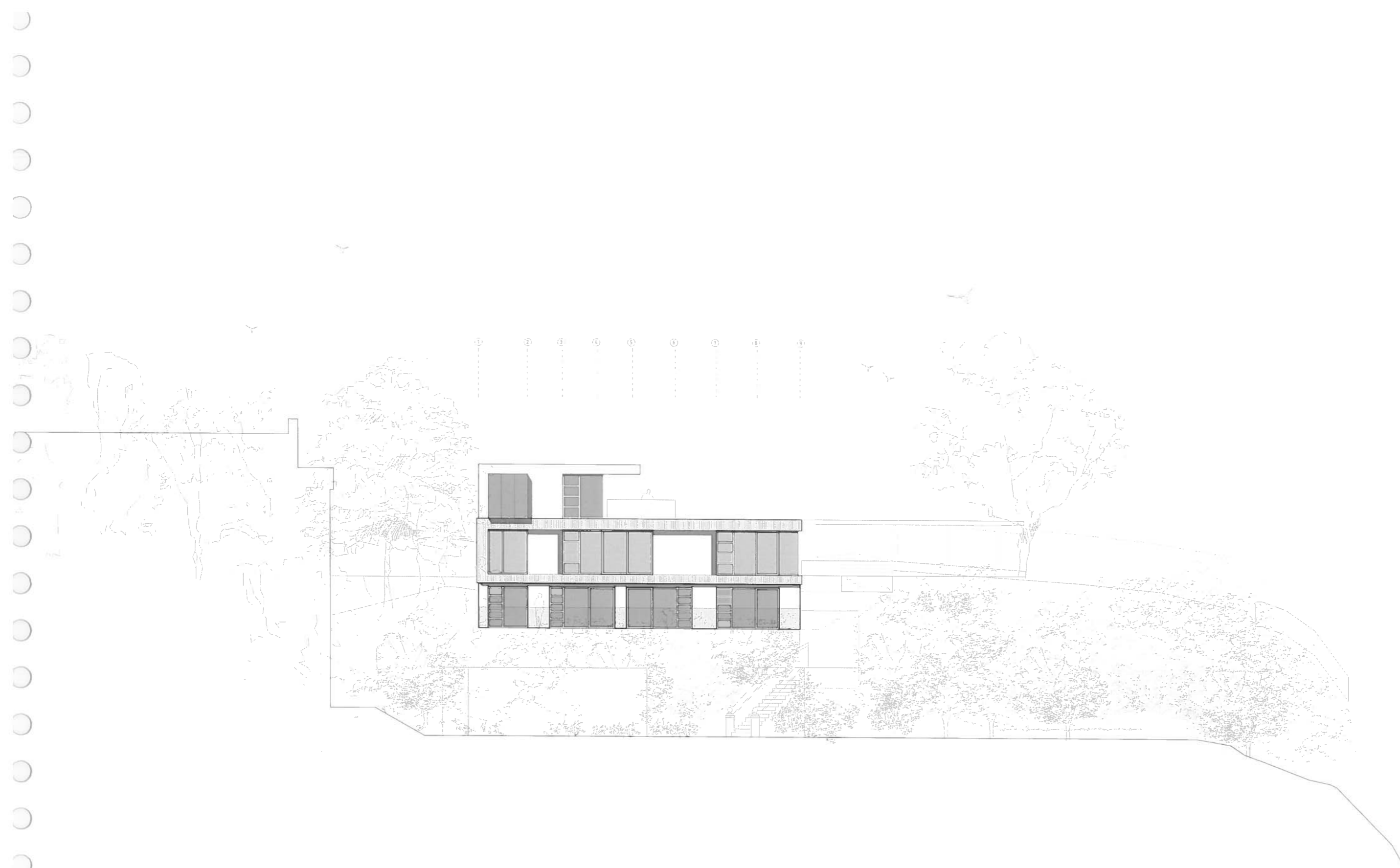

MATERIALS

- A EXTERNAL WALLS
Render finish, colour: tbc
- B EXTERNAL WALLS
Vertical timber cladding, colour of stain tbc
- C ROOF
Single-ply roof membrane with pebble finish
- D EXTERNAL WINDOWS AND DOORS
Aluminum frames, colour tbc
- E LOWER LEVEL BALUSTRADE
Galvanised metal mesh
- F UPPER LEVEL BALUSTRADE
Frameless glass



PROJECT
HEATHCLIFFE

DRAWING
PROPOSED:
SCHEME: SOUTH ELEVATION (IN CONTEXT)

SCALE
1:100 @ A3

DATE
AUG 14

DRAWN BY
DB

DRAWING NO
0315/S3(07)

DRAWING STATUS

PRELIMINARY	INFORMATION	APPROVAL	PLANNING
<input type="checkbox"/>	<input type="checkbox"/>	<input type="checkbox"/>	<input checked="" type="checkbox"/>
TENDER	B REQS	CONTRACT	CONSTRUCTION
<input type="checkbox"/>	<input type="checkbox"/>	<input type="checkbox"/>	<input type="checkbox"/>

LOYN & CO ARCHITECTS
7 VICTORIA ROAD, PEABURY VALE, QLD 4073
T: +61 7539 217433 F: +61 7539 214276 E: info@loynandco.com.au
© 2014 LOYN & CO ARCHITECTS. ALL RIGHTS RESERVED. THIS DRAWING IS THE PROPERTY OF LOYN & CO ARCHITECTS. NO PART SHALL BE REPRODUCED OR TRANSMITTED IN ANY FORM OR BY ANY MEANS, ELECTRONIC OR MECHANICAL, WITHOUT PERMISSION IN WRITING FROM LOYN & CO ARCHITECTS.

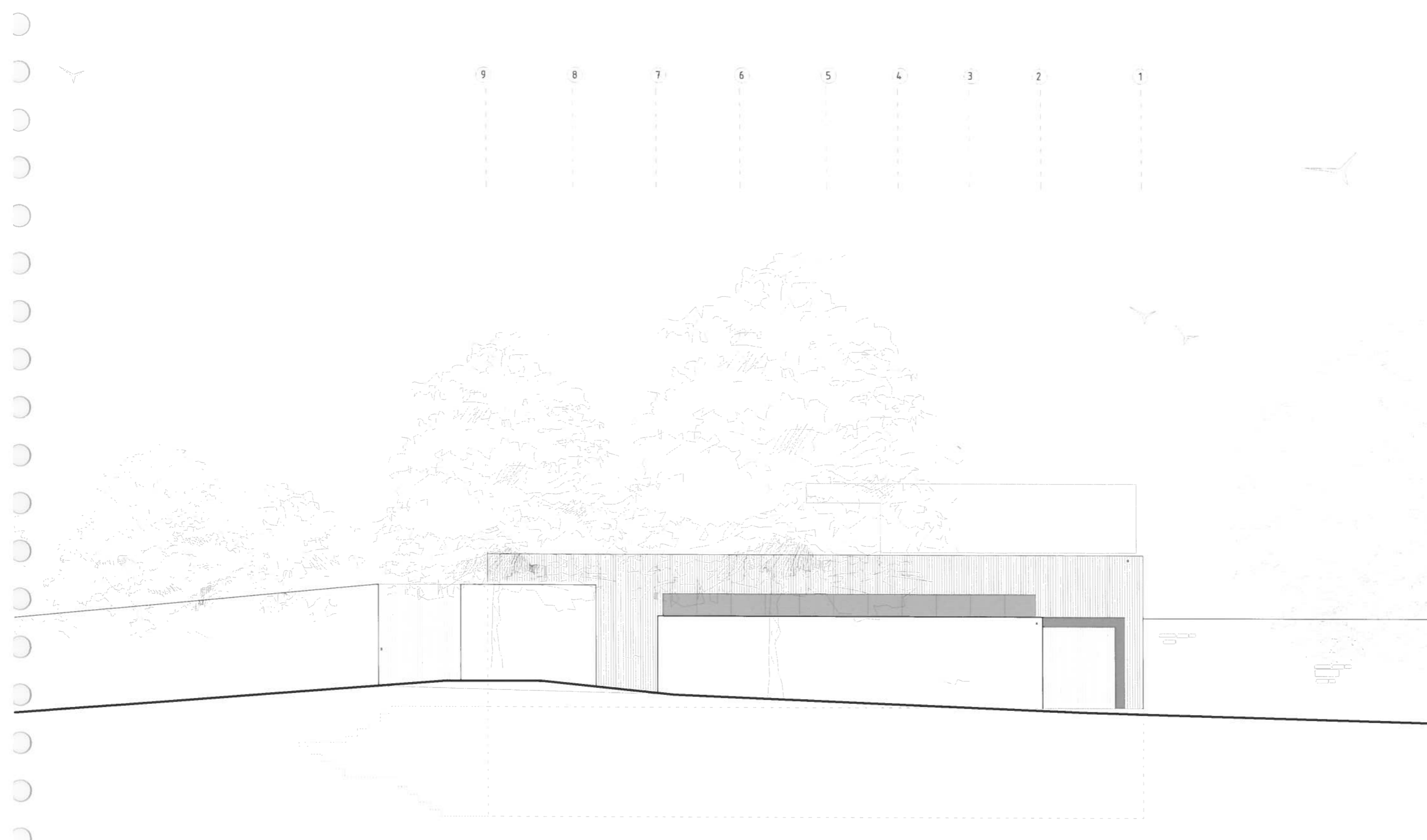

MATERIALS

- A EXTERNAL WALLS
Render finish, colour: tbc
- B EXTERNAL WALLS
Vertical timber cladding, colour of stain tbc
- C ROOF
Single-ply roof membrane with pebble finish
- D EXTERNAL WINDOWS AND DOORS
Aluminum frames, colour tbc
- E LOWER LEVEL BALUSTRADE
Galvanised metal mesh
- F UPPER LEVEL BALUSTRADE
Frameless glass

PROJECT
HEATHCLIFFE

DRAWING
PROPOSED:
SCHEME: NORTH ELEVATION

SCALE 1:100 @ A3 DRAWING NO
DATE JULY 14 2018 DRAWN BY DB 0315/S3(08)

DRAWING STATUS
 PRELIMINARY INFORMATION APPROVAL PLANNING PERMITTED
 TENDER IN RISKS CONTRACT CONSTRUCTION

LOYN & CO ARCHITECTS
 21 VICTORIA ROAD, HEATHCLIFFE, AUCKLAND 1061, NZ
 P: +64 (0)9 3071412 F: +64 (0)9 3071428 E: INFO@LOYN.CO.NZ
 COPYRIGHT © 2018 LOYNS & CO ARCHITECTS. ALL RIGHTS RESERVED. THIS DRAWING IS THE PROPERTY OF LOYNS & CO ARCHITECTS.

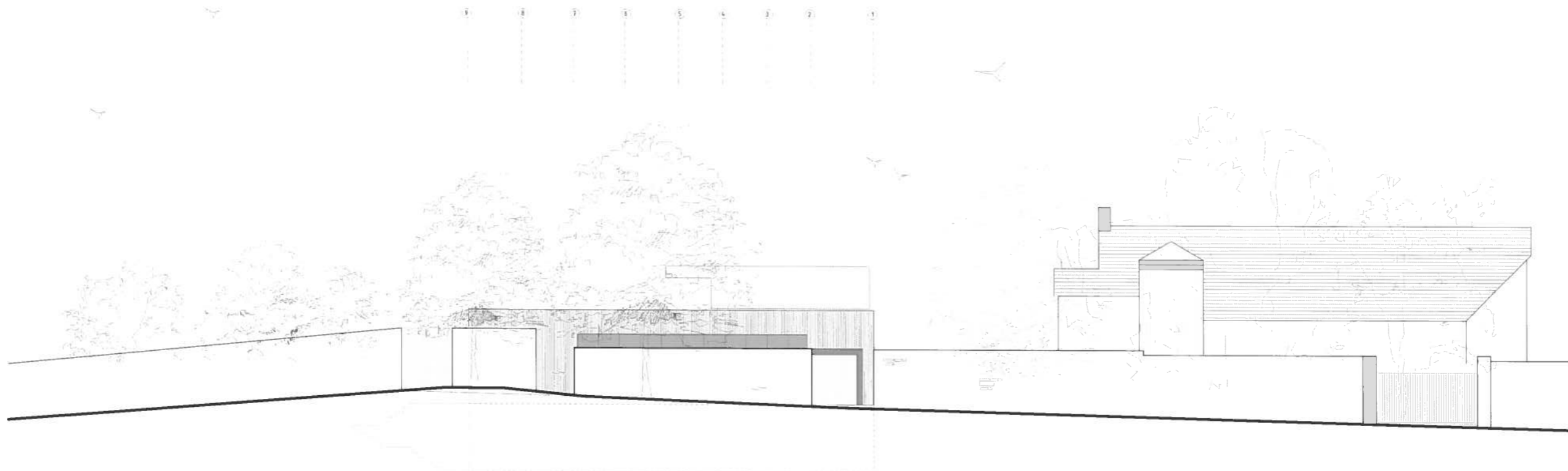

MATERIALS

- A EXTERNAL WALLS
Render finish, colour: tbc
- B EXTERNAL WALLS
Vertical timber cladding, colour of stain tbc
- C ROOF
Single-ply roof membrane with pebble finish
- D EXTERNAL WINDOWS AND DOORS
Aluminum frames, colour tbc
- E LOWER LEVEL BALUSTRADE
Galvanised metal mesh
- F UPPER LEVEL BALUSTRADE
Frameless glass

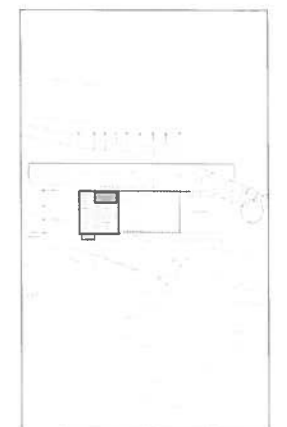

PROJECT
HEATHCLIFFE

DRAWING
PROPOSED:
SCHEME NORTH ELEVATION (IN CONTEXT)

SCALE
1:200 @ A3
DATE
JULY 14 DRAWING NO
DB 0315/S3(09)

DRAWING STATUS

PRELIMINARY	UPDATE	APPROVAL	PLANNING
<input type="checkbox"/>	<input type="checkbox"/>	<input type="checkbox"/>	<input type="checkbox"/>
TENDER	B.BEIS	CONTRACT	CONSTRUCTION
<input type="checkbox"/>	<input type="checkbox"/>	<input type="checkbox"/>	<input type="checkbox"/>

LOYN & CO ARCHITECTS
21 VICTORIA ROAD PERKINS VALLEY SLIPSTREAM 0344 362
T +61 829 261622 F +61 829 261626 E info@loynandco.com.au
© 2014 LOYN & CO ARCHITECTS. ALL RIGHTS RESERVED. THIS DRAWING IS THE PROPERTY OF LOYN & CO ARCHITECTS.

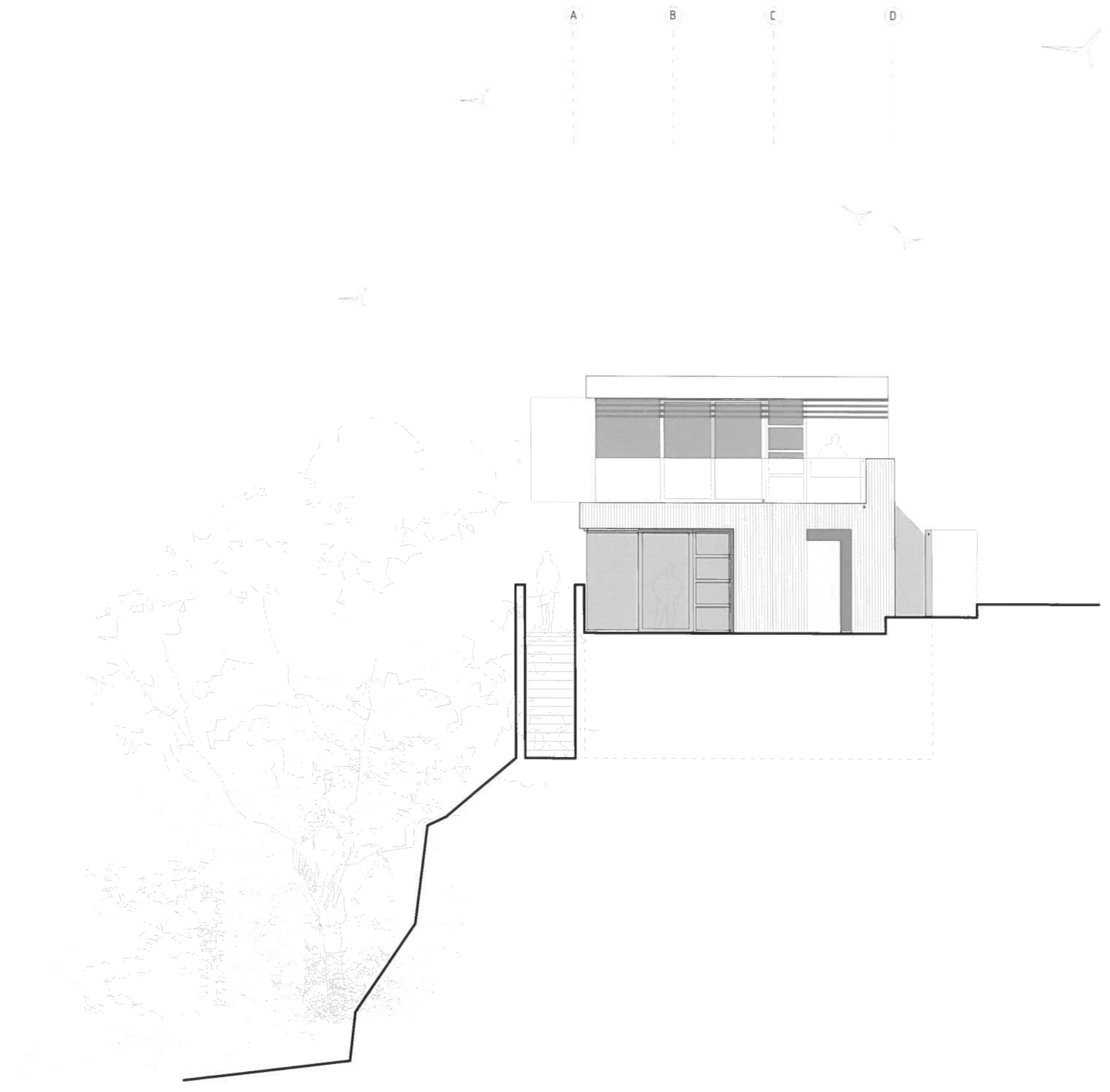

MATERIALS

- A EXTERNAL WALLS
Render finish, colour: tbc
- B EXTERNAL WALLS
Vertical timber cladding, colour of stain tbc
- C ROOF
Single-ply roof membrane with pebble finish
- D EXTERNAL WINDOWS AND DOORS
Aluminum frames, colour tbc
- E LOWER LEVEL BALUSTRADE
Galvanised metal mesh
- F UPPER LEVEL BALUSTRADE
Frameless glass

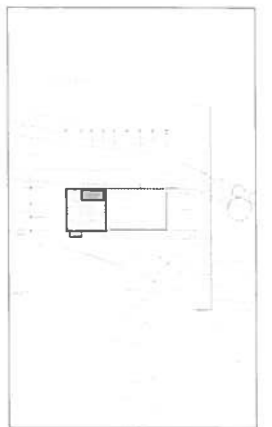

PROJECT
HEATHCLIFFE

PROPOSED:
SCHEME: EAST ELEVATION

SCALE: 1:100 @ A3
DATE: AUG 14 DRAWN: DB
DRAWING NO: 0315/S3(10)

DRAWING STATUS
 PRELIMINARY APPROVED APPROVAL PLANNING
 TENDER B BSA CONTRACT CONSTRUCTION

LOYN & CO ARCHITECTS
 71 VICTORIA ROAD PERAKA VALLEY OF GLAMORGAN GSA WA
 T +61 8 9279 2570 F +61 8 9279 2542 E info@loynandco.com.au
 COPYRIGHT LOYN & CO ARCHITECTS. ALL RIGHTS RESERVED. THIS DRAWING IS THE PROPERTY OF LOYN & CO ARCHITECTS.

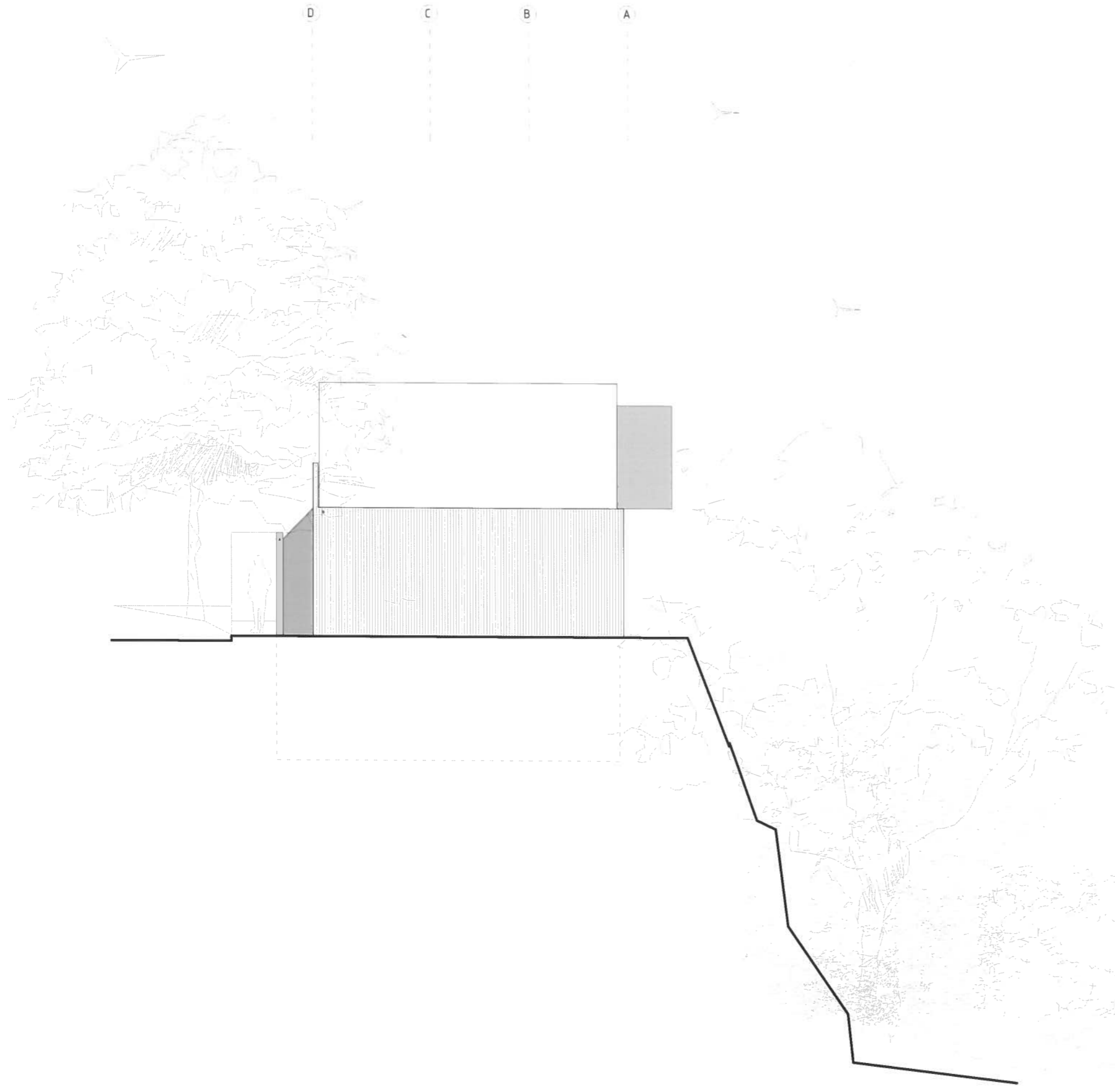

MATERIALS

- A EXTERNAL WALLS
Render finish, colour: tbc
- B EXTERNAL WALLS
Vertical timber cladding, colour of stain tbc
- C ROOF
Single-ply roof membrane with pebble finish
- D EXTERNAL WINDOWS AND DOORS
Aluminum frames, colour tbc
- E LOWER LEVEL BALUSTRADE
Galvanised metal mesh
- F UPPER LEVEL BALUSTRADE
Frameless glass

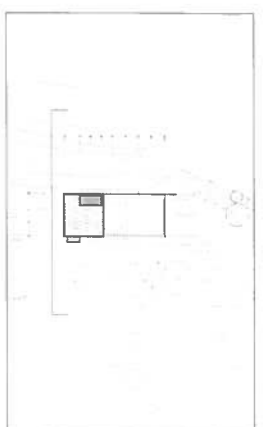

PROJECT
HEATHCLIFFE

DRAWING
PROPOSED:
SCHEME: WEST ELEVATION

SCALE
1:100 @ A3
DATE
JULY 14
DRAWN BY
DB
DRAWING NO
0315/C3(11)

DRAWING STATUS
 PRELIMINARY INFORMATION APPROVAL PLANNING
 UNDER IN REVISION CONTRACT CONSTRUCTION

LOYN & CO ARCHITECTS
 51 VICTORIA ROAD, PENRITH, NSW 2150, AUSTRALIA
 T: +61 2 923 21412 F: +61 2 923 21413 E: info@loynco.com.au
© 2011 LOYN & CO ARCHITECTS. ALL RIGHTS RESERVED. THIS DRAWING IS THE PROPERTY OF LOYN & CO ARCHITECTS.

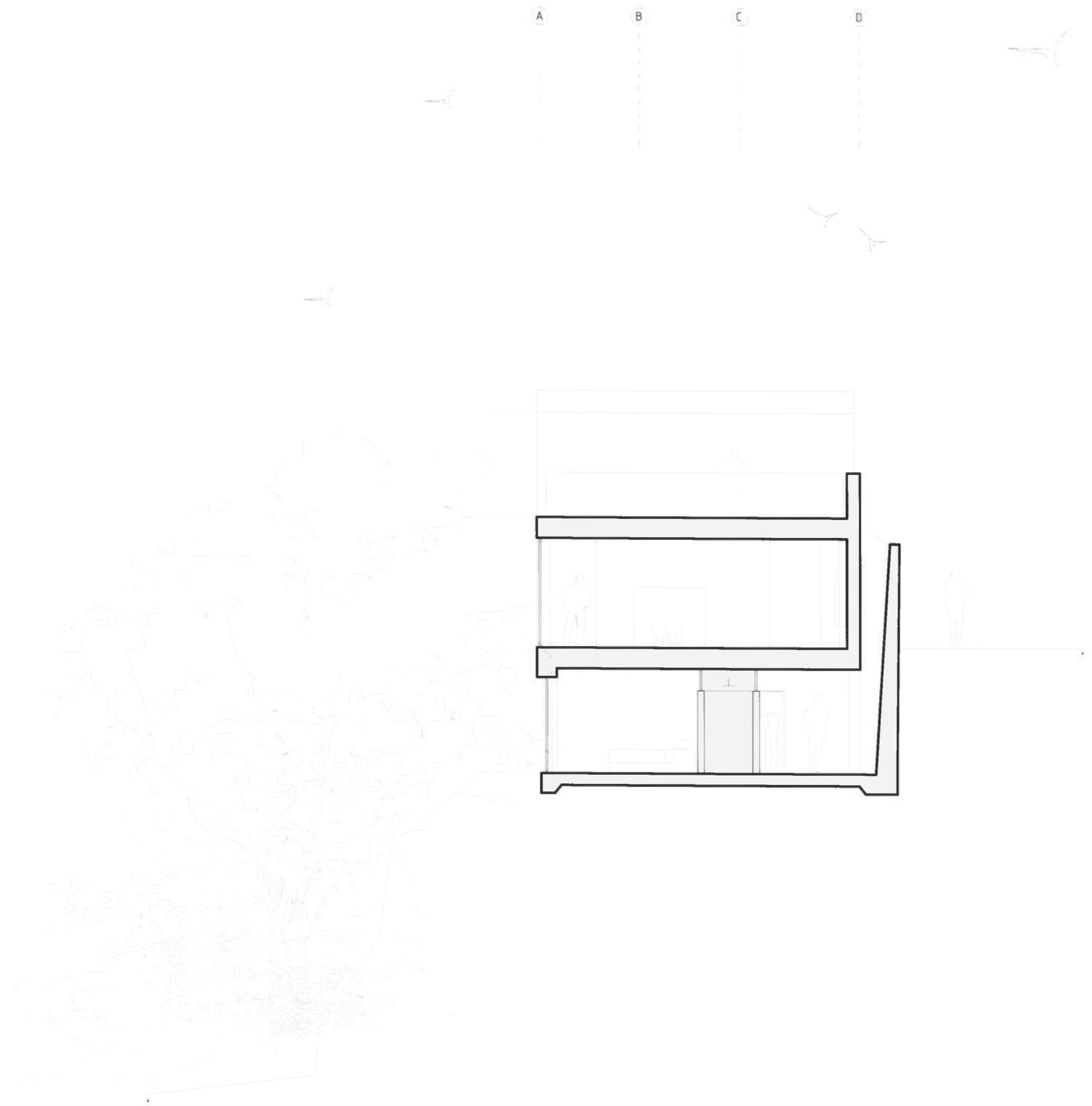

MATERIALS

- A EXTERNAL WALLS
Render finish, colour: tbc
- B EXTERNAL WALLS
Vertical timber cladding, colour of stain tbc
- C ROOF
Single-ply roof membrane with pebble finish
- D EXTERNAL WINDOWS AND DOORS
Aluminum frames, colour tbc
- E LOWER LEVEL BALUSTRADE
Galvanised metal mesh
- F UPPER LEVEL BALUSTRADE
Frameless glass

PROJECT
HEATHCLIFFE

DRAWING
PROPOSED
SCHEME: SECTION Aa

SCALE
1:100 @ A3
DATE
AUG 14

DRAWING NO
DB 0315/S3(12)

DRAWING STATUS
 PRELIMINARY INFORMATION APPROVAL PLANNING
 TENDER B BIDS CONTRACT CONSTRUCTION

LOYN & CO ARCHITECTS
 21 VICTORIA ROAD, HEATHCLIFFE, WALSLEY, LEICESTERSHIRE, LE12 5JL
 T: 0115 927 1632 F: 0115 929 2642 B: 0115 927 1632
© LOYNS & CO ARCHITECTS. DO NOT SCALE THIS DRAWING EXCEPT FOR PLANNING PURPOSES.

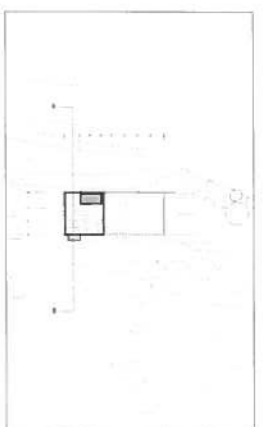
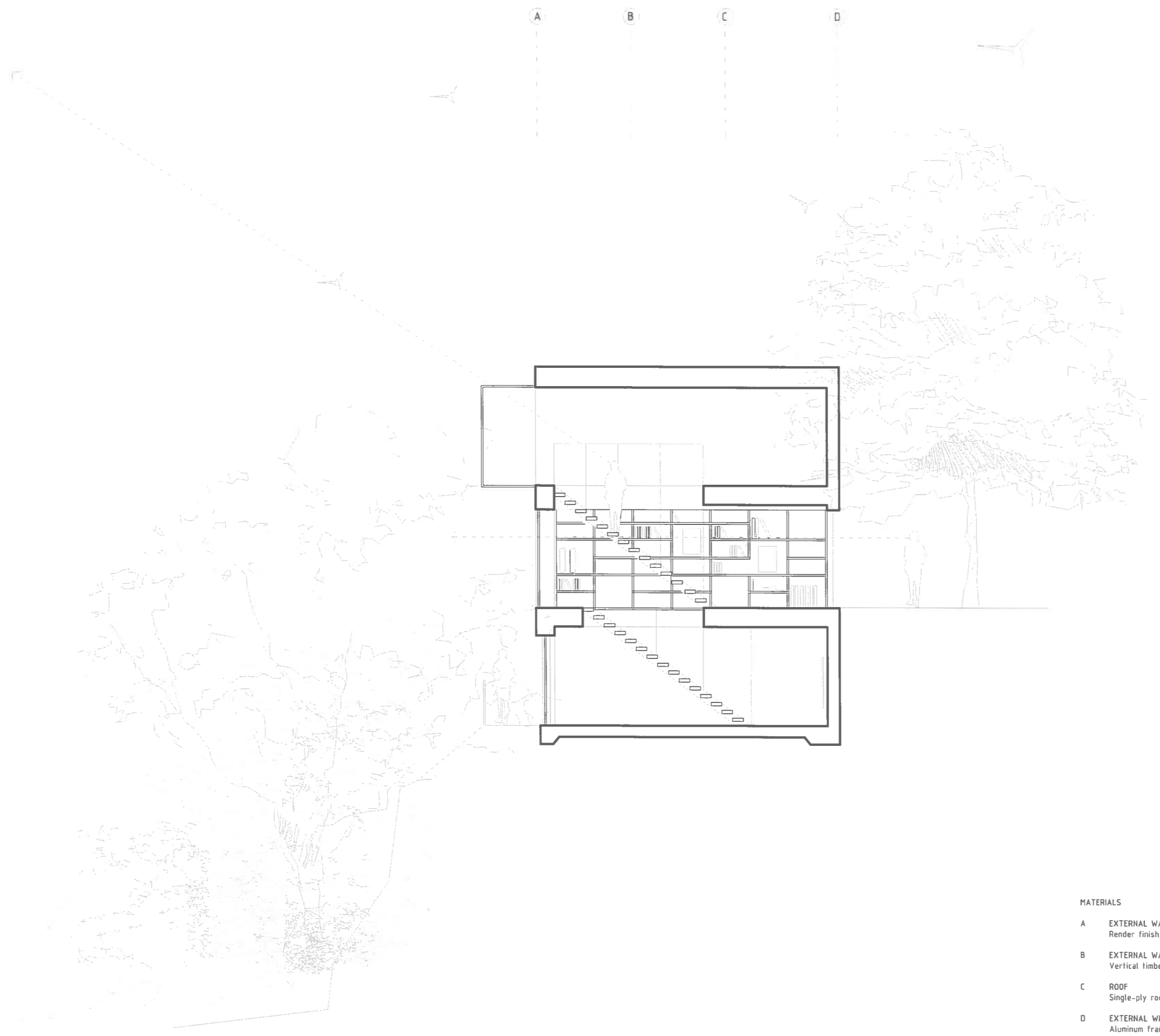

MATERIALS

- A EXTERNAL WALLS
Render finish, colour: tbc
- B EXTERNAL WALLS
Vertical timber cladding, colour of stain tbc
- C ROOF
Single-ply roof membrane with pebble finish
- D EXTERNAL WINDOWS AND DOORS
Aluminum frames, colour tbc
- E LOWER LEVEL BALUSTRADE
Galvanised metal mesh
- F UPPER LEVEL BALUSTRADE
Frameless glass

PROJECT
HEATHCLIFFE

DRAWING
PROPOSED
SCHEME: SECTION Aa

SCALE 1:100 @ A3 DRAWING NO
DATE AUG 14 DRAWN DB 0315/S3(13)

DRAWING STATUS
 PRELIMINARY INFORMATION APPROVAL PLANNING
 UNDER IN REVISION CONTRACT CONSTRUCTION

LOYN & CO ARCHITECTS
 21 VICTORIA ROAD MELBURN VIC 3122 AUSTRALIA
 T +61 3 9593 2513 F +61 3 9593 2514 E info@loynandco.com.au
© 2014 LOYN & CO ARCHITECTS. ALL RIGHTS RESERVED. THIS DRAWING IS NOT TO BE REPRODUCED OR TRANSMITTED IN ANY FORM OR BY ANY MEANS WITHOUT THE WRITTEN PERMISSION OF LOYN & CO ARCHITECTS.



MATERIALS

- A EXTERNAL WALLS
Render finish, colour: tbc
- B EXTERNAL WALLS
Vertical timber cladding, colour of stain tbc
- C ROOF
Single-ply roof membrane with pebble finish
- D EXTERNAL WINDOWS AND DOORS
Aluminum frames, colour tbc
- E LOWER LEVEL BALUSTRADE
Galvanised metal mesh
- F UPPER LEVEL BALUSTRADE
Frameless glass

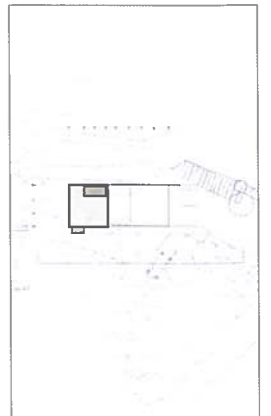

PROJECT	
HEATHCLIFFE	
DRAWING	
PROPOSED SCHEME SOUTH ELEVATION (Elevat. study)	
SCALE	DRAWING NO.
1:100 @ A3	0315/S3(14)
DATE	DRAWN
AUG 14	DB
DRAWING STATUS	
PRELIMINARY <input type="checkbox"/>	APPROVAL <input type="checkbox"/>
TENDER <input type="checkbox"/>	CONSTRUCTION <input type="checkbox"/>
LOYN & CO ARCHITECTS	
21 VICTORIA ROAD, MELBURY VALL OF CLARENDON VIC 3024	
T: +61 (0)3 9315 1232 F: +61 (0)3 9315 1234 E: info@loynandco.com.au	
© LOYN & CO ARCHITECTS. ALL RIGHTS RESERVED. THIS DRAWING IS THE PROPERTY OF LOYN & CO ARCHITECTS.	

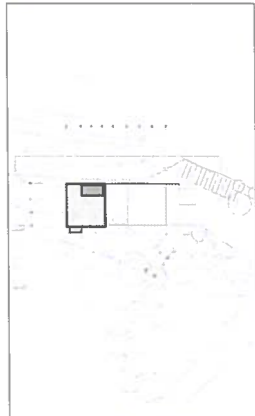

MATERIALS

- A EXTERNAL WALLS
Render finish, colour: tbc
- B EXTERNAL WALLS
Vertical timber cladding, colour of stain tbc
- C ROOF
Single-ply roof membrane with pebble finish
- D EXTERNAL WINDOWS AND DOORS
Aluminum frames, colour tbc
- E LOWER LEVEL BALUSTRADE
Galvanised metal mesh
- F UPPER LEVEL BALUSTRADE
Frameless glass

PROJECT
HEATHCLIFFE

DRAWING
PROPOSED
SCHEME: **NORTHELEVATION** (colour study)

SCALE
1:200 @ A3
DATE
JULY 14 DRAWN BY
DB 0315/S3(15)

DRAWING STATUS
 PRELIMINARY INFORMATION APPROVAL PLANNING
 TENDER IN USE CONTRACT CONSTRUCTION

LOYN & CO ARCHITECTS
 11 VICTORIA ROAD, HEMARSH, VALLE DE GLANSHAGHAN, CO. DU, IE5
 T: +353 (0)20 2574433 F: +353 (0)20 2574430 E: info@loynco.ie www.loynco.ie