

THE VALE OF
GLAMORGAN COUNCIL
TOWN AND COUNTRY PLANNING ACT 1990
APPROVED
SUBJECT TO COMPLIANCE WITH CONDITIONS (IF ANY)

14 009 64 FUL

RECEIVED

15 AUG 2014

ENVIRONMENTAL
AND ECONOMIC
REGENERATION

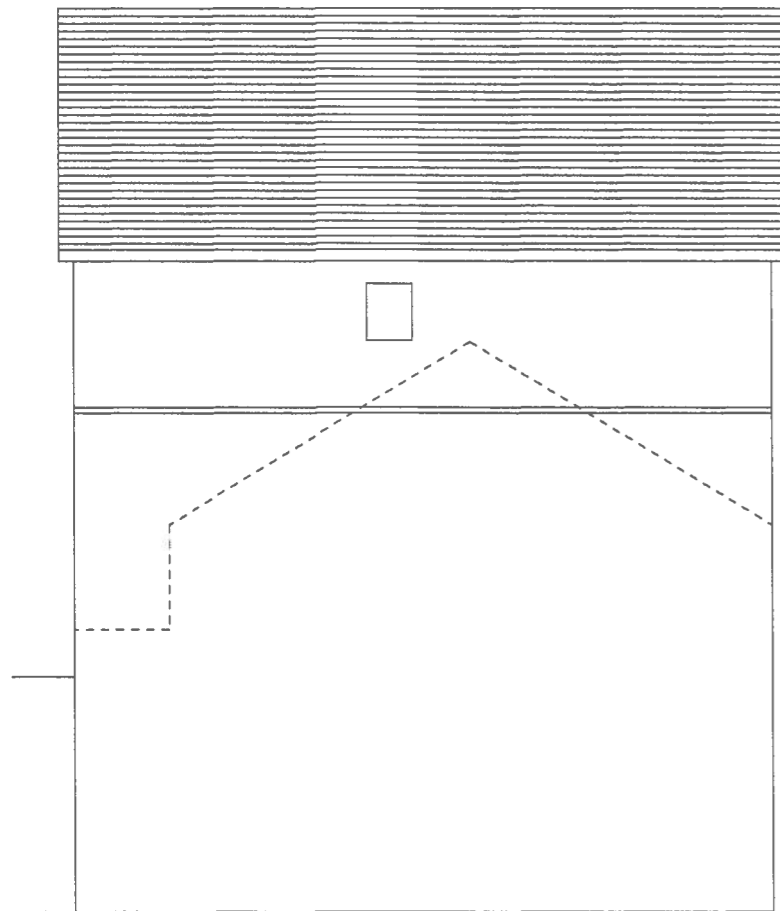

Existing side elevation

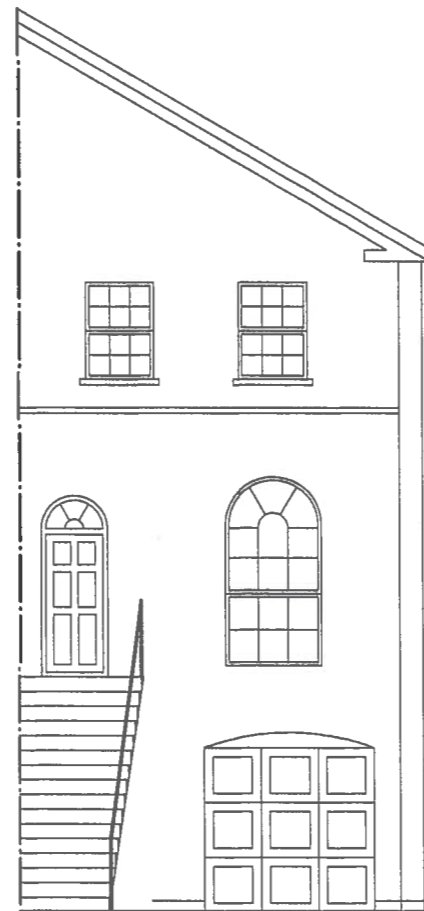

Existing front elevation

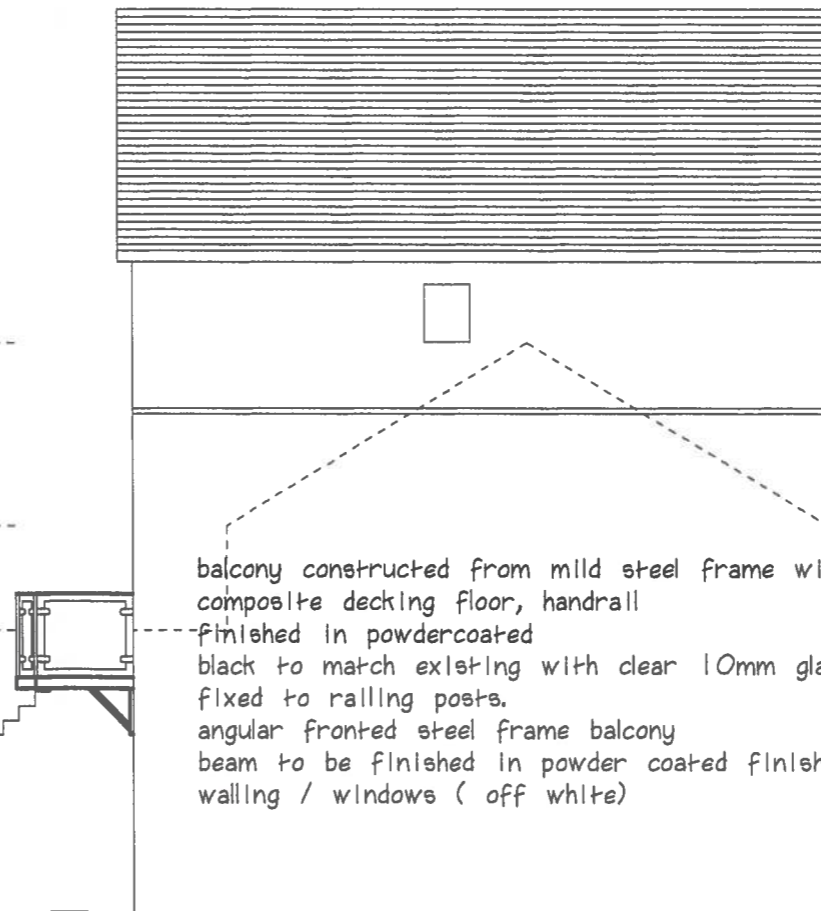

balcony constructed from mild steel frame with composite decking floor, handrail finished in powdercoated black to match existing with clear 10mm glass panels fixed to railing posts. angular fronted steel frame balcony beam to be finished in powder coated finish to match existing walling / windows (off white)

Proposed side elevation

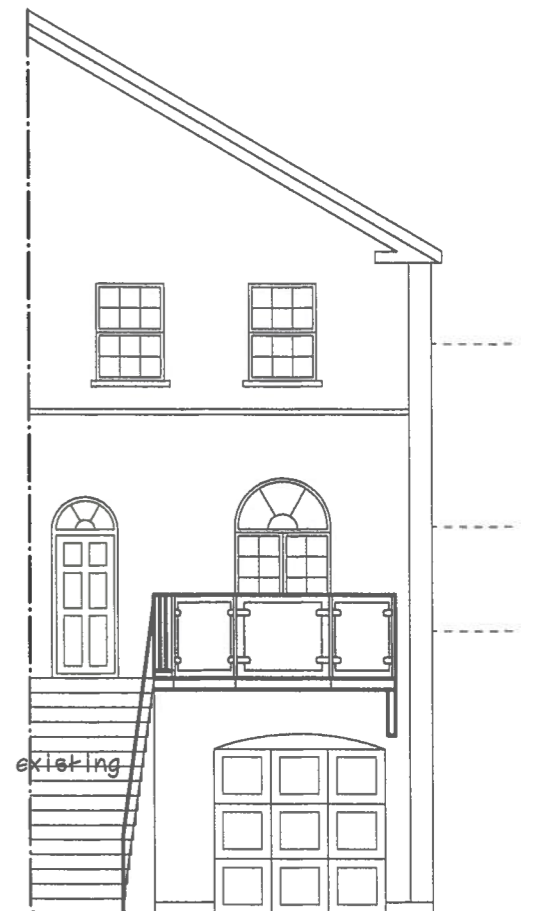

Proposed front elevation

Rev	Date	By	Description



9 Fennel Close, Cowslip,
Penarth, Vale of Glamorgan, CF64 2QF
Surveyor: 07972 338745

Proposed balcony

Clients:
Mr Thomas
31 John Bachelor way
Portway marina
Penarth.

Drawing Status	
Planning Permission	
Scale	1:100
Date	April 2014
Job No.	032
Drawing No.	001
Rev	