

THE VALE OF GLAMORGAN COUNCIL  
**SUPERSEDED**

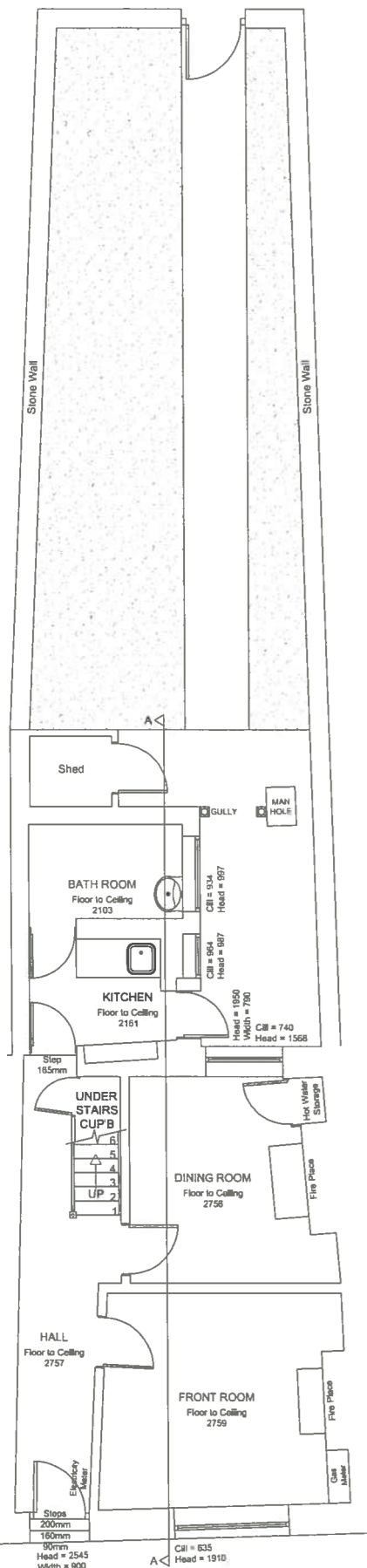

GROUND FLOOR PLAN

**SITE PLAN**

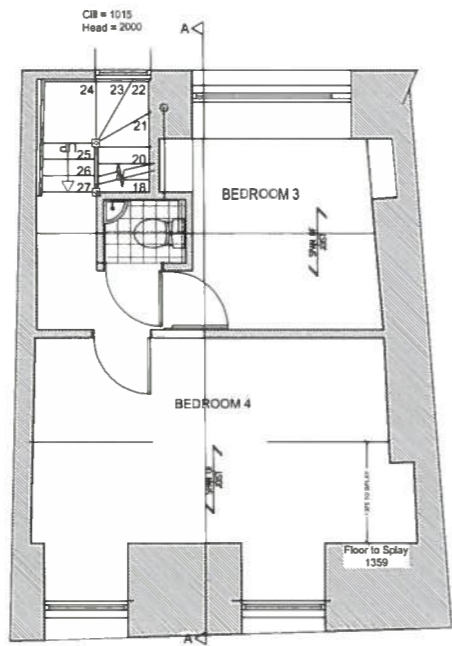

SECOND FLOOR PLAN - PROPOSED

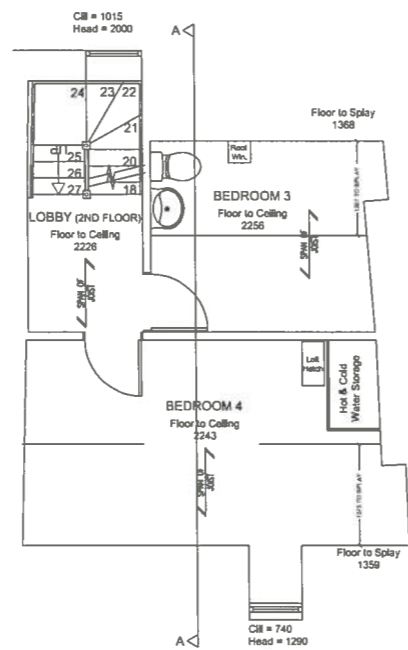

SECOND FLOOR PLAN

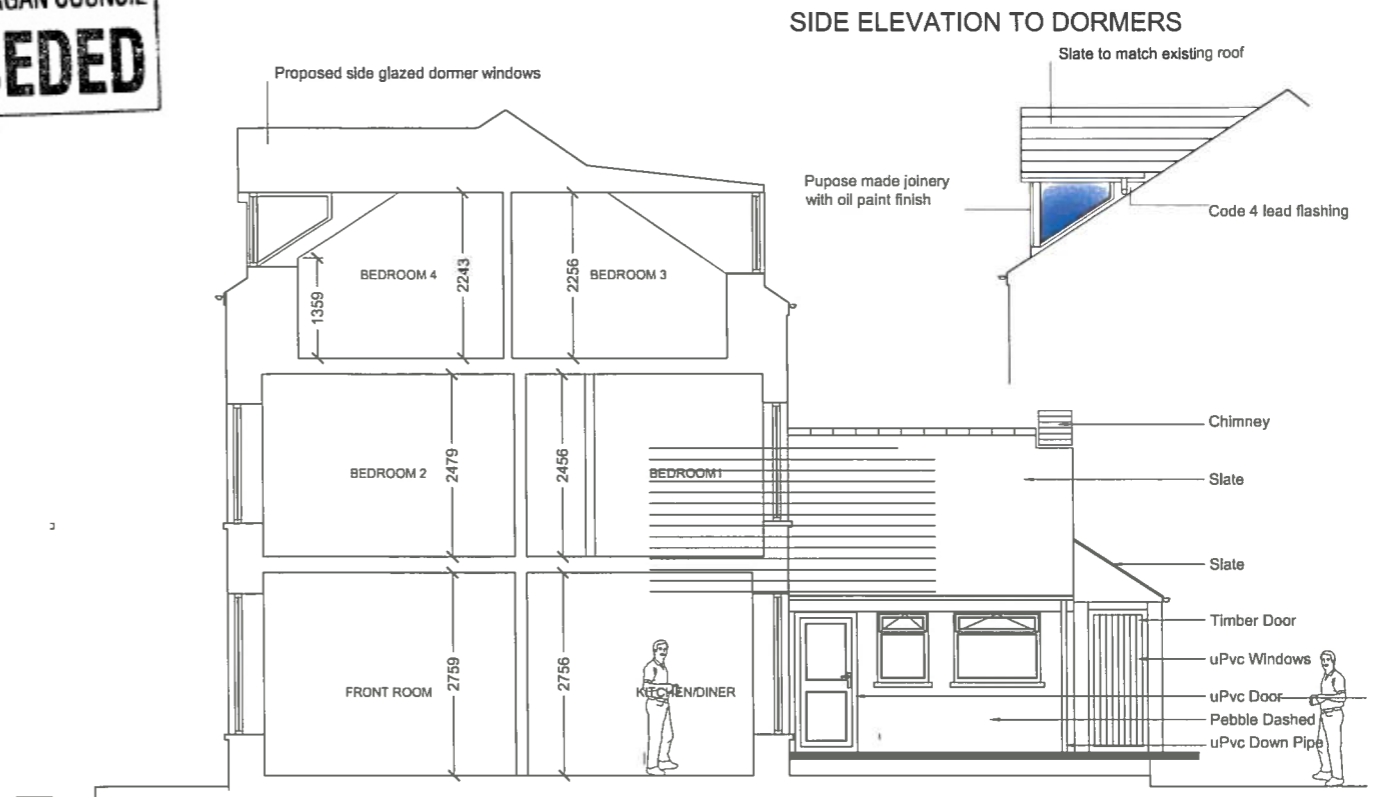

SECTION A-A - PROPOSED

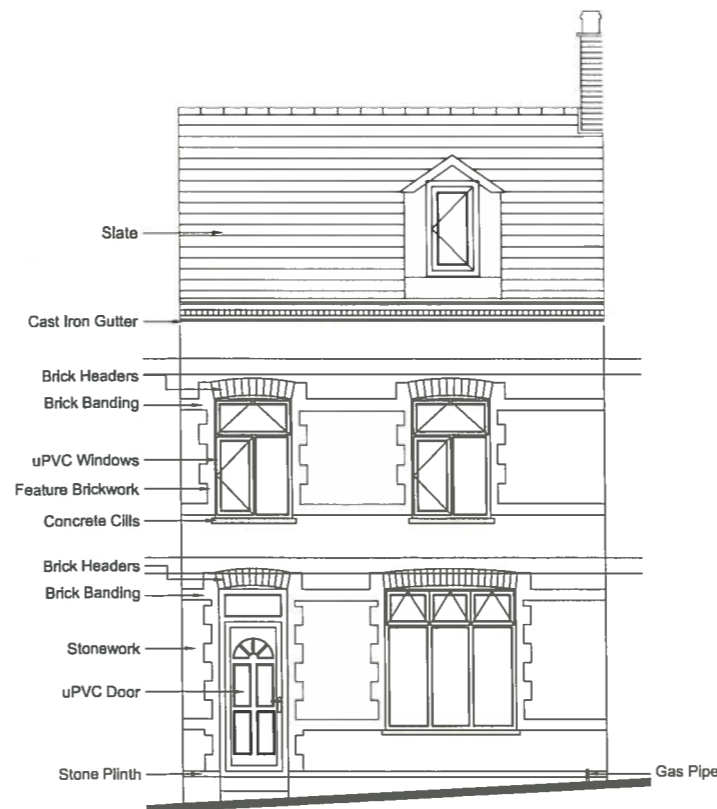

FRONT ELEVATION



FRONT ELEVATION - PROPOSED

RECEIVED  
22 AUG 2014  
ENVIRONMENTAL  
AND ECONOMIC  
REGENERATION

Rev. A 21.08.2014. - Side elevation to Dormer added.

Project Alterations at 20 High Street, Penarth, Vale of Glamorgan				
Drawing title Existing Survey: Proposed Alterations				
Drawing No.	Rev.	Scales	Date	Drawn by
1783.01	A	1:100 @ A3	11.08.14	SLH