

EXISTING WEST ELEVATION

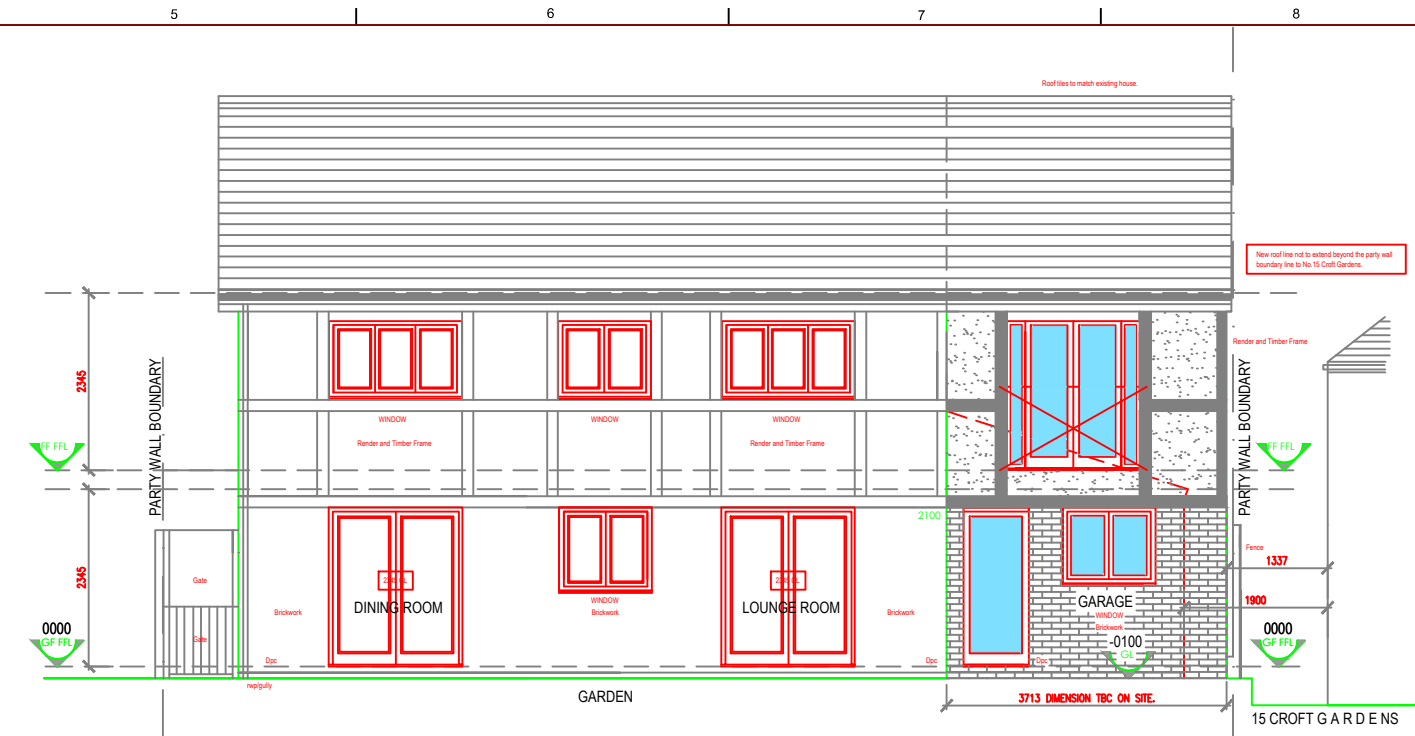

PROPOSED WEST ELEVATION

THE VALE OF  
GLAMORGAN COUNCIL  
TOWN AND COUNTRY PLANNING ACT 1990  
**APPROVED**  
SUBJECT TO COMPLIANCE WITH CONDITIONS (IF ANY)

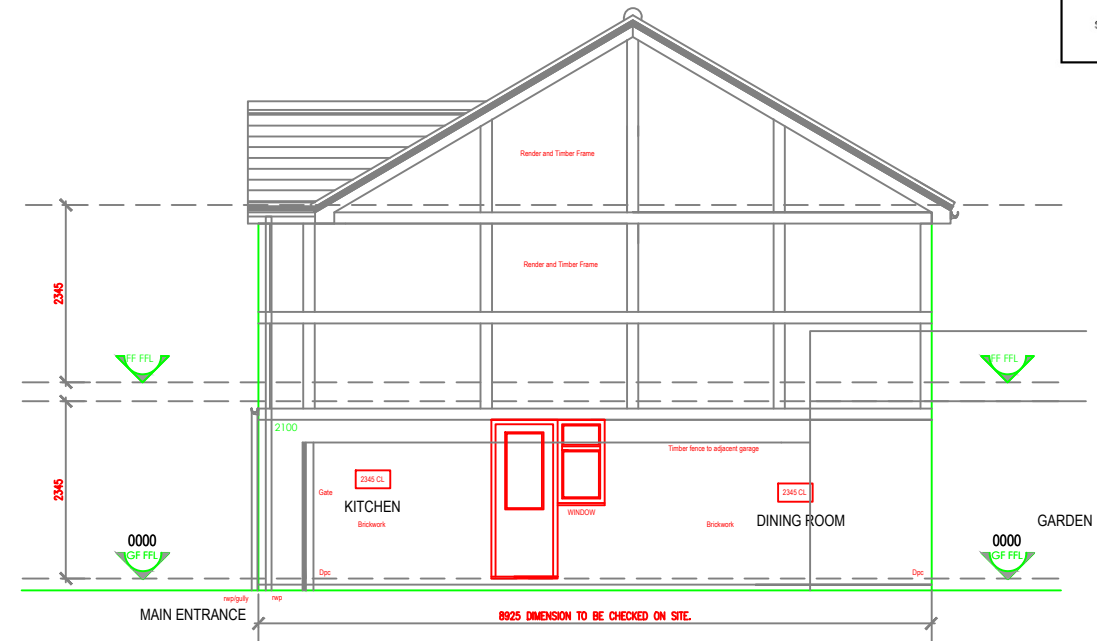

EXISTING NORTH ELEVATION

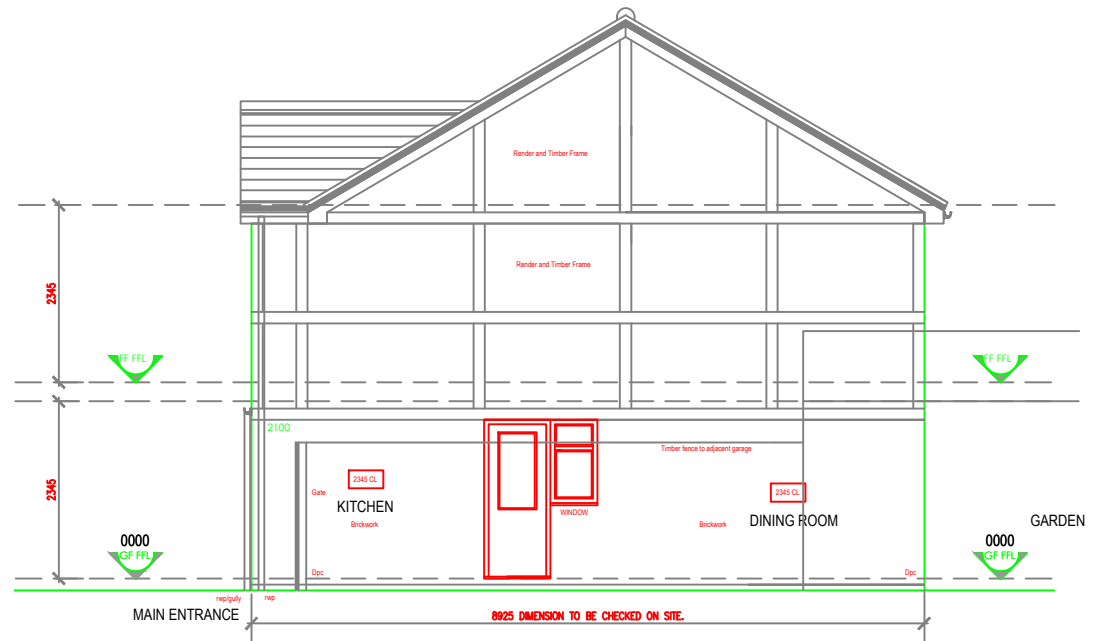

PROPOSED NORTH ELEVATION

Revision	Description	By	Date

Notes:  
DO NOT SCALE. Use figured dimensions only  
The Contractor is requested to check all dimensions before any work is commenced.

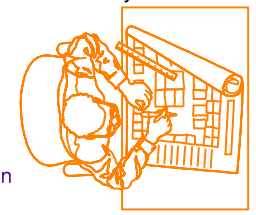

gjpdesign

Drawn gjpdesign  
Date August 2014  
Checked  
Date  
Scale 1:100@A3

Status  
Design  
Planning  
Building Regulations

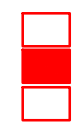

gjpdesign  
72, Conybeare Road  
SULLY, Vale of Glamorgan  
CF64 5US  
t 02920.531024  
m 07934794719  
e gjpdesign@btinternet.com  
www.gjpdesign.co.uk

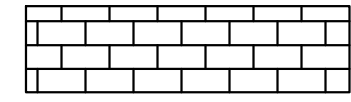

**gjpdesign**  
Architectural Design Services

Project	1 CROFT GARDENS SULLY CF64 5GB
Client	MR AND MRS C TRIGG
Description	TWO STOREY SIDE EXTENSION. PROPOSED NORTH AND WEST ELEVATIONS.
Job No.	Drawing No.
GJP_2014_001	PLA_L (0) 002.
Rev.	