



EXISTING EAST ELEVATION



PROPOSED EAST ELEVATION

THE VALE OF
GLAMORGAN COUNCIL
TOWN AND COUNTRY PLANNING ACT 1990
APPROVED
SUBJECT TO COMPLIANCE WITH CONDITIONS (IF ANY)

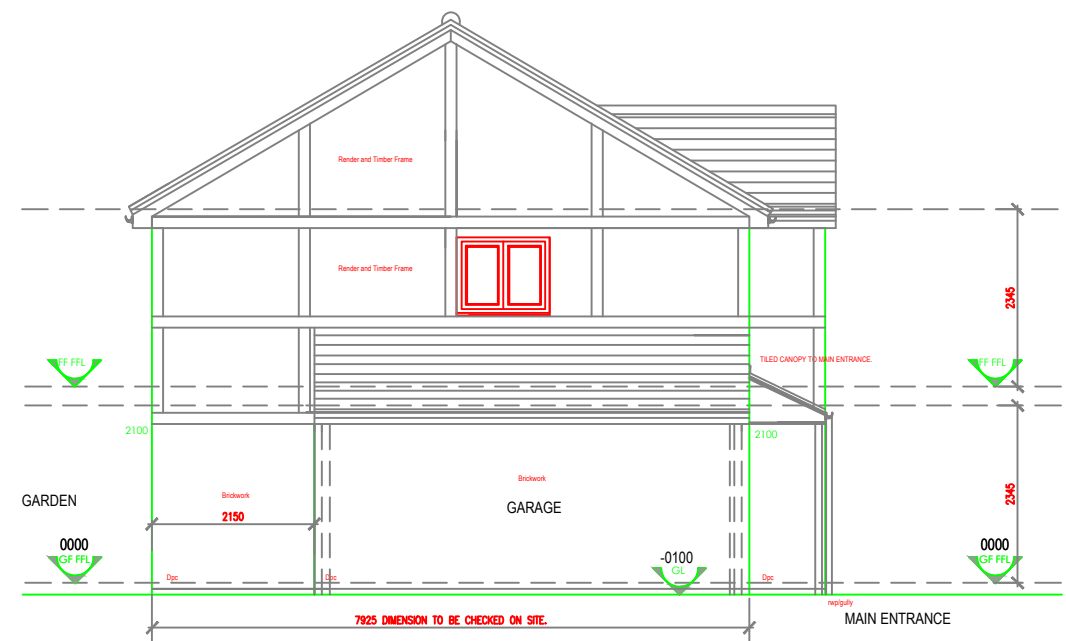

EXISTING SOUTH ELEVATION

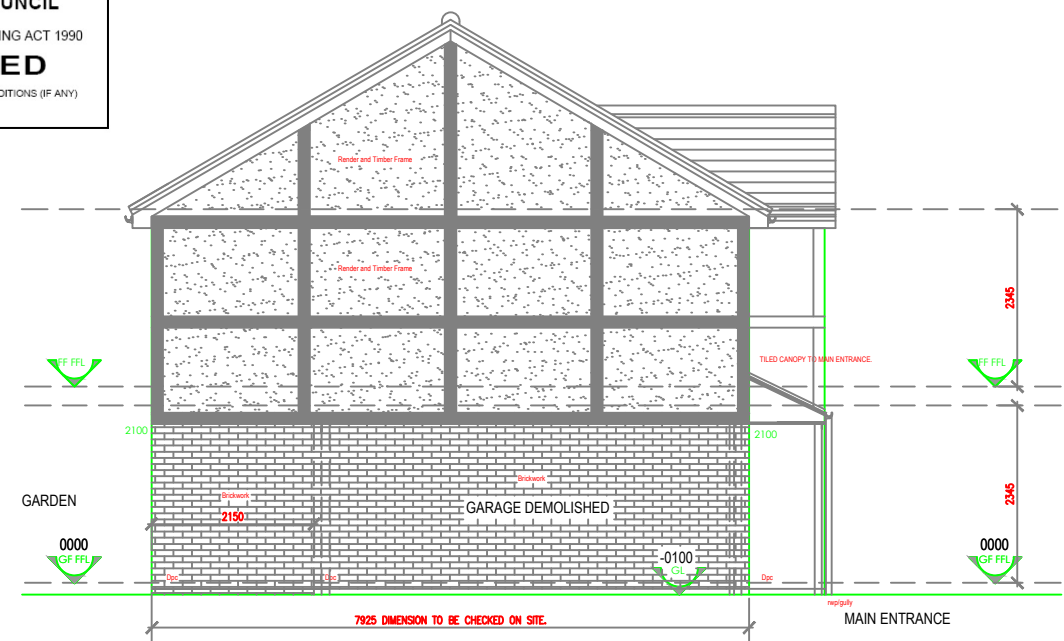

PROPOSED SOUTH ELEVATION

Revision	Description	By	Date

Notes:
DO NOT SCALE. Use figured dimensions only
The Contractor is requested to check all dimensions before any work is commenced.

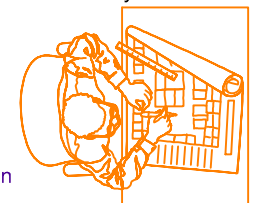

Drawn gjpdesign
Date August 2014
Checked
Date
Scale 1:100@A3

Status
Design
Planning
Building Regulations

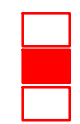

gjpdesign
72, Conybeare Road
SULLY, Vale of Glamorgan
CF64 5US
t 02920.531024
m 07934794719
e gjpdesign@btinternet.com
www.gjpdesign.co.uk

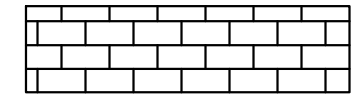

gjpdesign Architectural Design Services	
Project	1 CROFT GARDENS SULLY CF64 5GB
Client	MR AND MRS C TRIGG
Description	TWO STOREY SIDE EXTENSION. PROPOSED SOUTH AND EAST ELEVATIONS.
Job No.	Drawing No.
GJP_2014_001	PLA_L (0) 001.
Rev.	