

**Mariner's Way, Rhoose, Vale of Glamorgan**  
Flats - General Arrangement Elevations/ Site Sections

**THE VALE OF  
GLAMORGAN COUNCIL**  
TOWN AND COUNTRY PLANNING ACT 1990  
**APPROVED**  
SUBJECT TO COMPLIANCE WITH CONDITIONS (IF ANY)

Take only Figured Dimensions

Date	Drawn	Check	Description	Rev.
11/03/14	CPB		Design Development	A
12/03/14	CPB		Design Development - Add reduced in situ to full planning submission	B
14/03/14	CPB		Design Development - No roof detail added, elevated detail amended	C
18/03/14	CPB		Design Development - Various general detail amendments added	D
20/03/14	CPB		Design Development - Drawing updated to PLANNING ISSUE	E
23/03/14	CPB		Drawing amended to reflect latest project specification	F

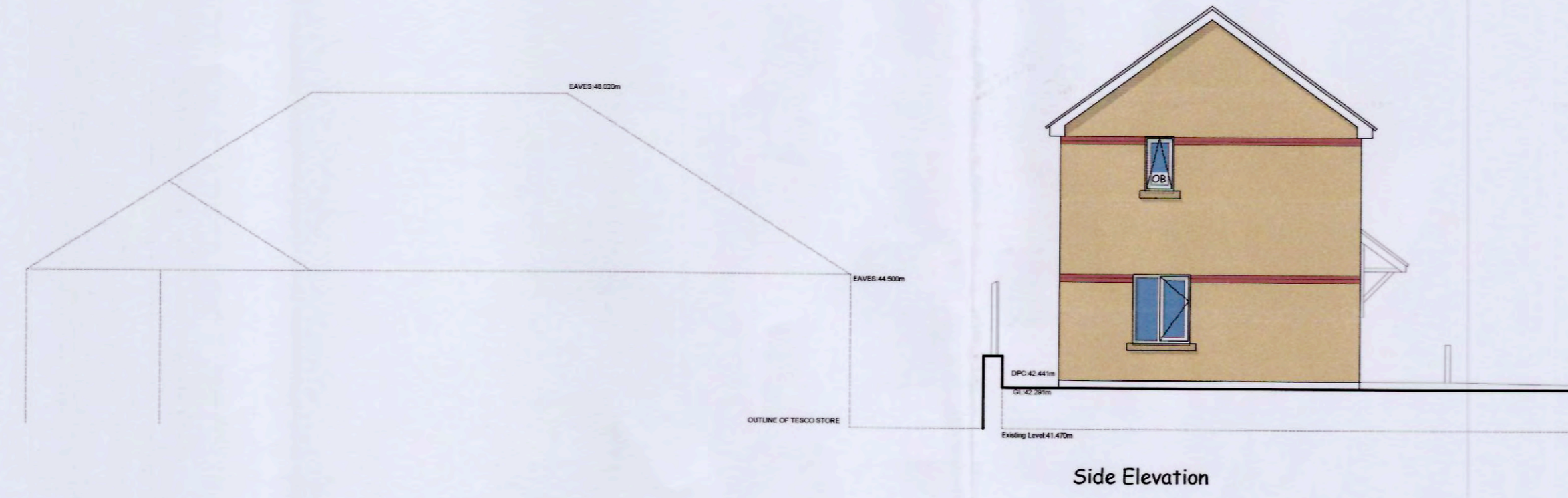

Side Elevation



Front (street) Elevation

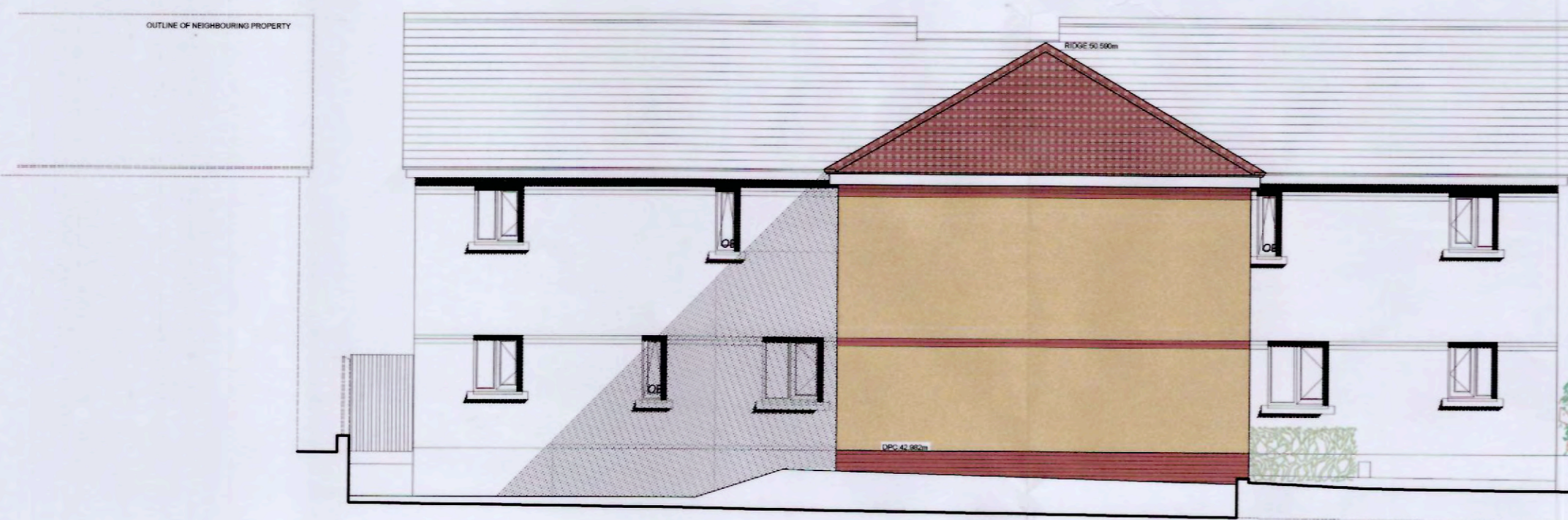

Rear Elevation

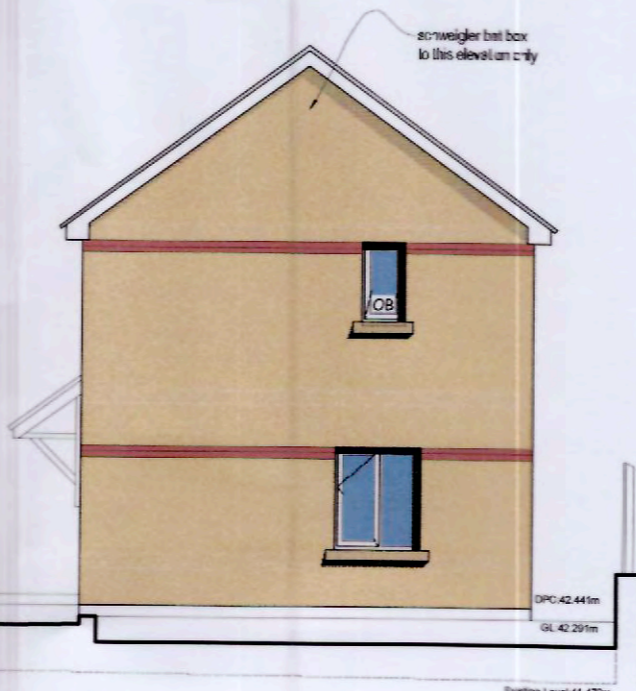

Side Elevation

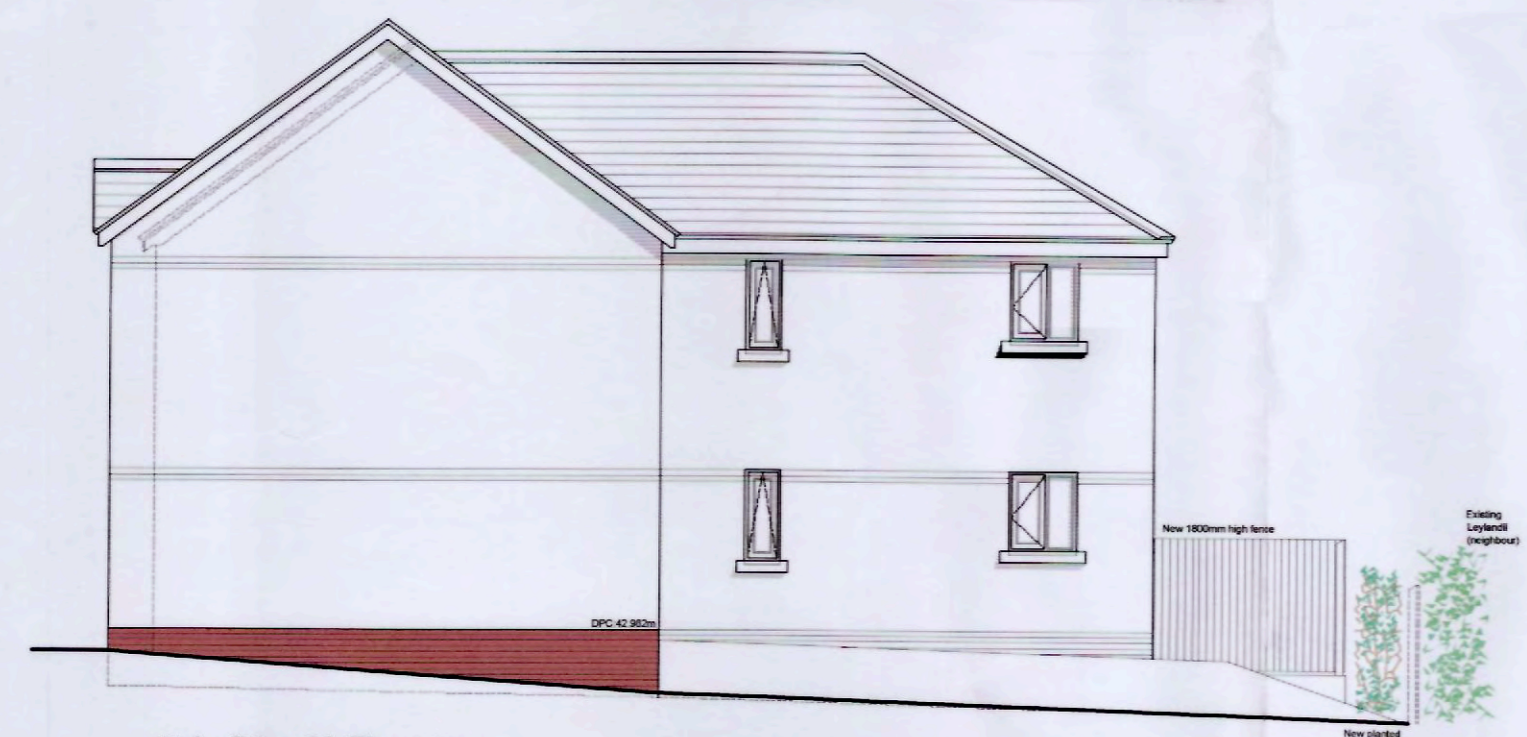
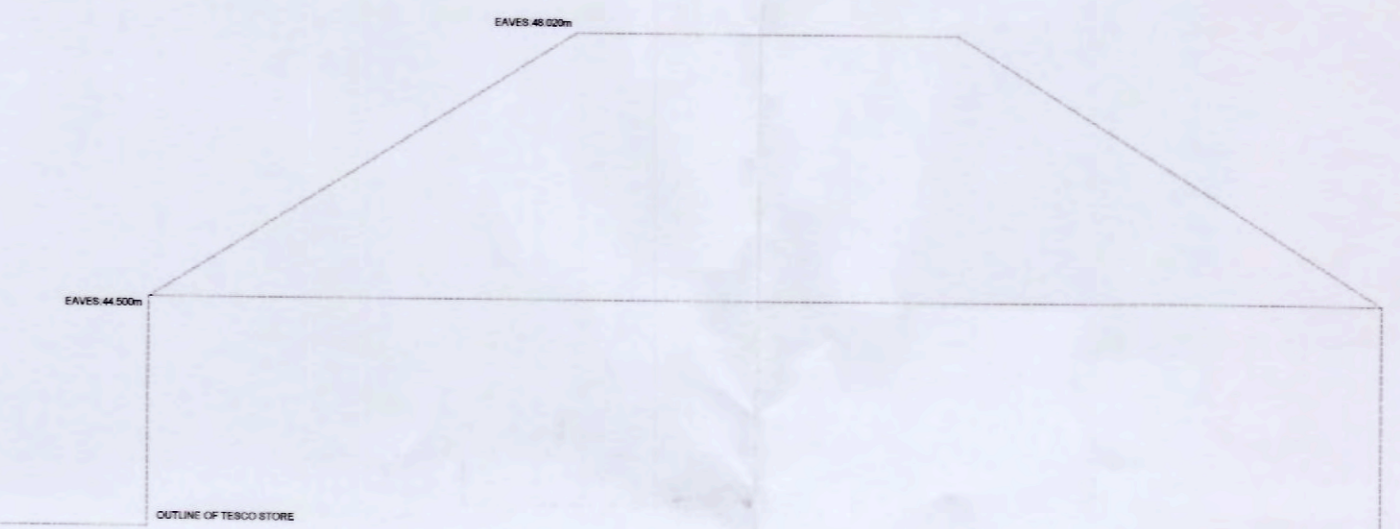

Side (North) Elevation

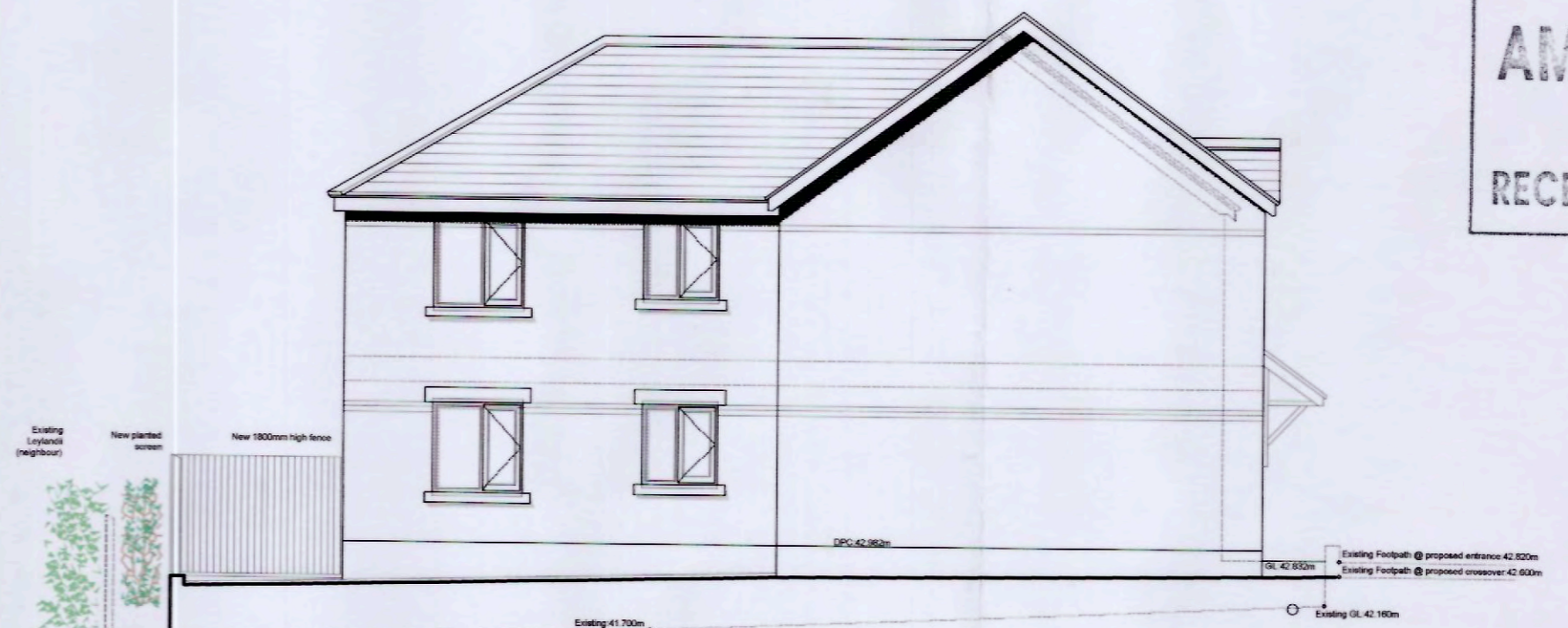
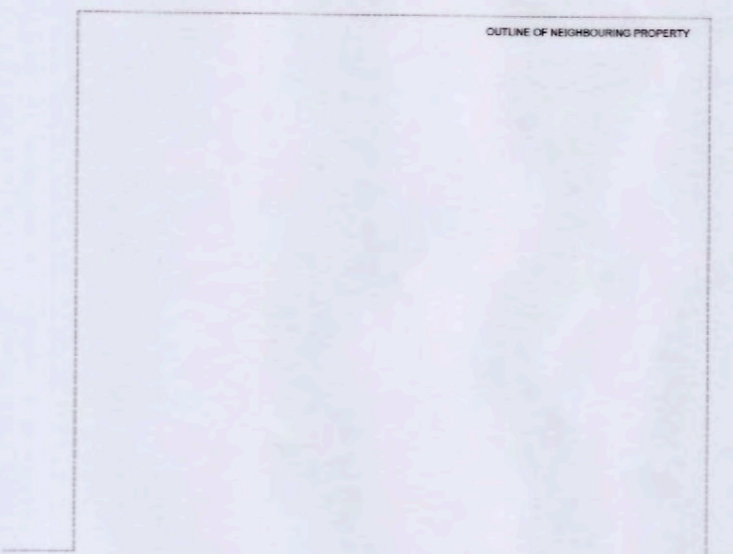

Side (South) Elevation

VALE OF GLAMORGAN  
COUNCIL  
AMENDED PLANS  
rel 1/00056/fe JL  
RECEIVED Date: 24/02/14

RECEIVED  
24 SEP 2014  
ENVIRONMENTAL  
AND ECONOMIC  
REGENERATION

Arden Kitt Architects

Proposed development at  
Mariner's Way, Rhoose  
for Hendre HA

Job No. 1302  
Dwg No. AL.00.202  
Rev. F

Title  
Proposed Flats/Street - General Arrangement Elevations

Date 27/03/14 Drawn CPB Check \*\* Status Planning Scale 1:50/ 100 @ A1

Tel: 029 2132 8155 e-mail: ardenkitt@ardenkitt.co.uk www.ardenkitt.co.uk