

Mariner's Way, Rhose, Vale of Glamorgan  
2Bed Houses - GA Layout Plans

THE VALE OF  
GLAMORGAN COUNCIL  
TOWN AND COUNTRY PLANNING ACT 1990  
**APPROVED**  
SUBJECT TO COMPLIANCE WITH CONDITIONS (IF ANY)

Take only Figured Dimensions

Date	Drawn	Check	Description	Rev.
11/03/14	CPB	*	Design Development	A
12/03/14	CPB	*	Design Development	B
14/03/14	CPB	*	Design Development	C
16/03/14	CPB	*	Design Development	D
09/06/14	CPB	*	Design Development - drawing updated to PLANNING ISSUE	E
10/06/14	CPB	*	Client requested changes to bring room windows	F
10/06/14	CPB	*	Client requested changes to bring room windows	G
23/06/14	CPB	*	Drawing revision attached to reflect client project specification	H



Front Elevation



Rear Elevation

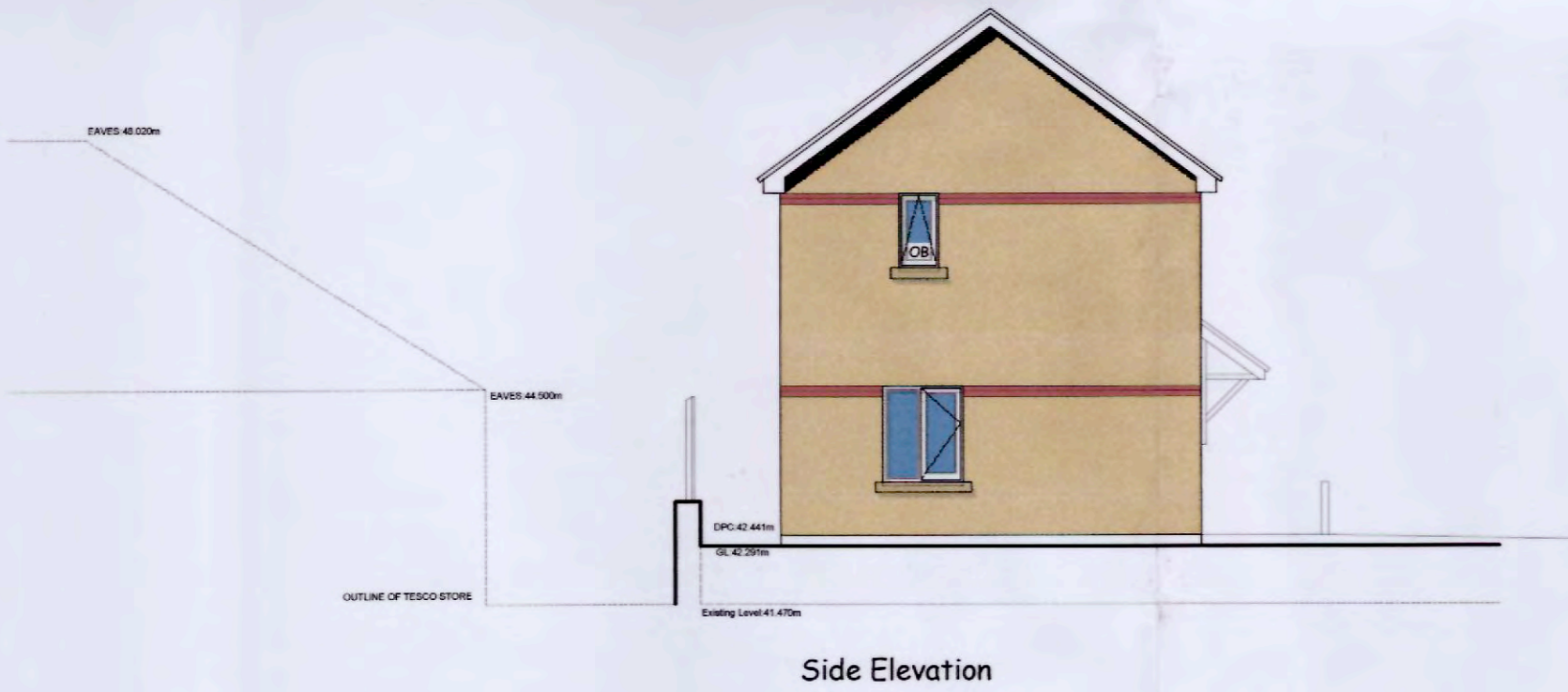

Side Elevation

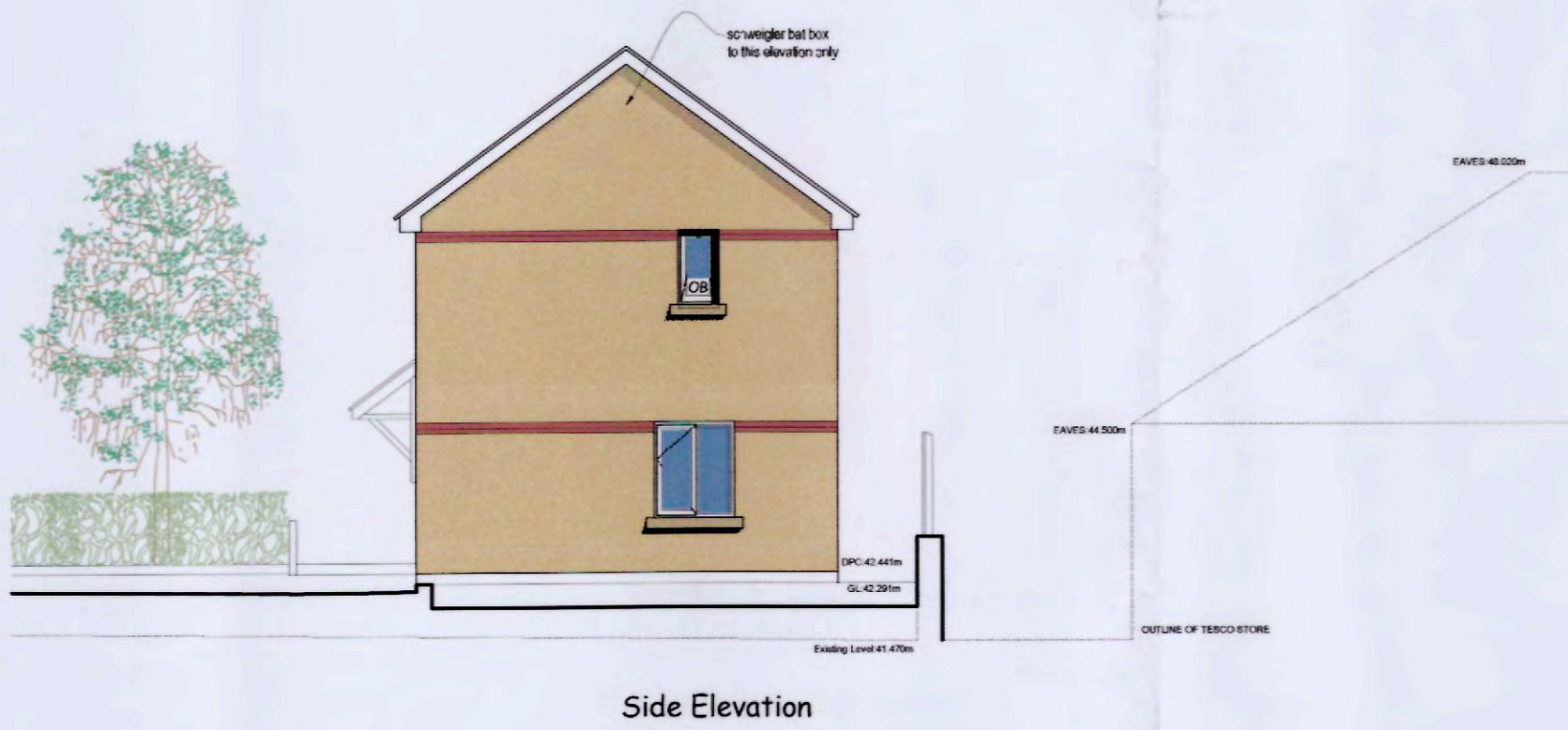

Side Elevation

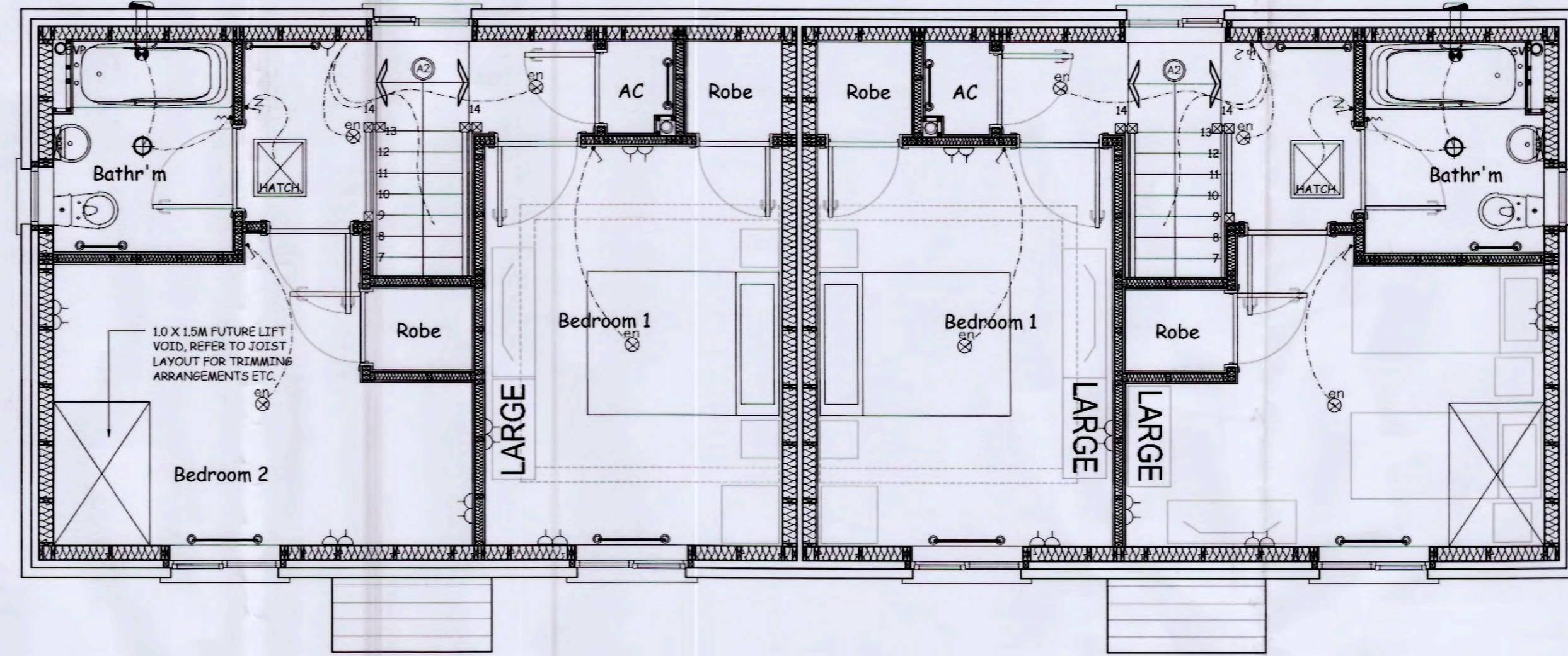

First Floor Plan

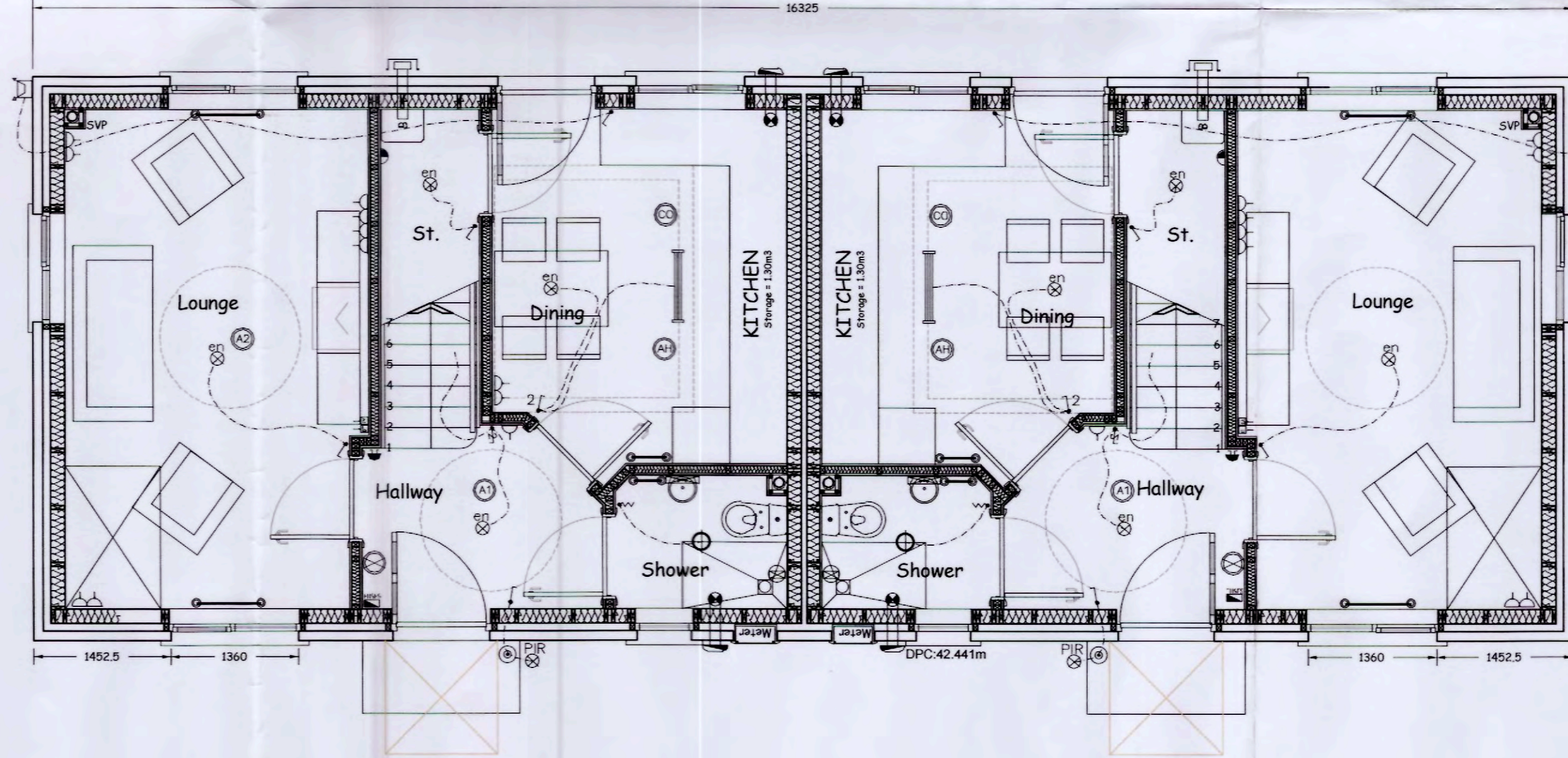

Ground Floor Plan

VALE OF GLAMORGAN  
COUNCIL  
**AMENDED PLANS**  
2014/00956/FUL  
RECEIVED Date...24/09/14

RECEIVED

24 SEP 2014

ENVIRONMENTAL  
AND ECONOMIC  
REGENERATION

Arden Kitt Architects

Proposed development at  
Mariner's Way, Rhose  
for Hendre HA

Job No.  
1302  
Dwg No.  
AL.00.101  
Rev.  
H

Proposed 2bed House Layout Plans

Date 27/03/14 Drawn CPB Check \*\* Status Planning Scale 1:50/ 100 @ A1  
Tel: 029 2132 8155 e-mail: ardenkitt@gardenkitt.co.uk www.ardenkitt.co.uk