

**Mariner's Way, Rhoose, Vale of Glamorgan**  
 Flats - General Arrangement Elevations/ Site Sections

Take only Figured Dimensions

Date	Drawn	Check	Description	Rev.
31/03/14	CPB	-	Design Development	A
12/05/14	CPB	-	Design Development - final reduced in size to suit planning requirement	B
14/05/14	CPB	-	Design Development - for roof detail added, external wall amended	C
16/07/14	CPB	-	Design Development - scheme amended, street elevations added	D
06/08/14	CPB	-	Design Development - drawings updated to PLANNING ISSUE	E

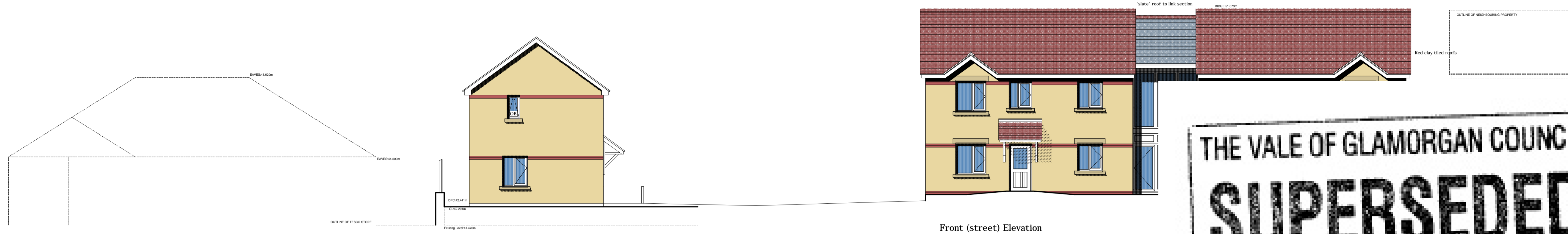

Side Elevation

Front (street) Elevation

**THE VALE OF GLAMORGAN COUNCIL**  
**SUPERSEDED**

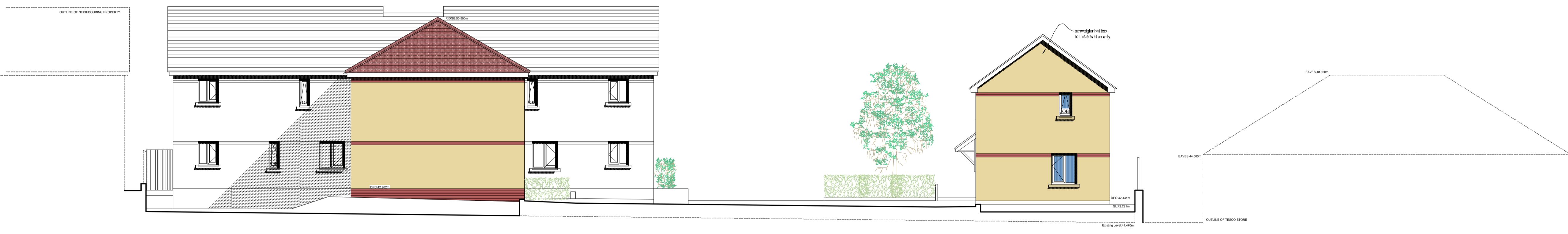

Rear Elevation

Side Elevation

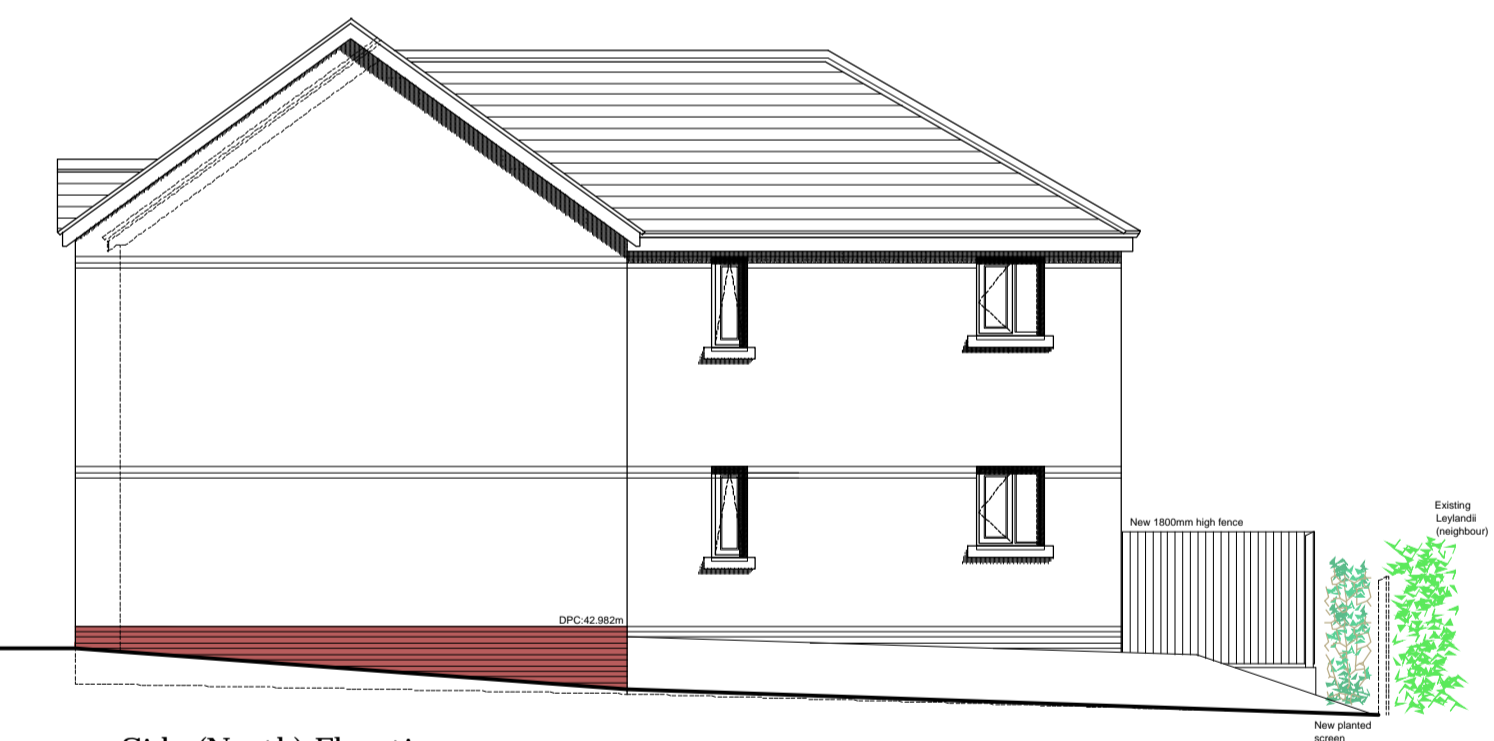

Side (North) Elevation

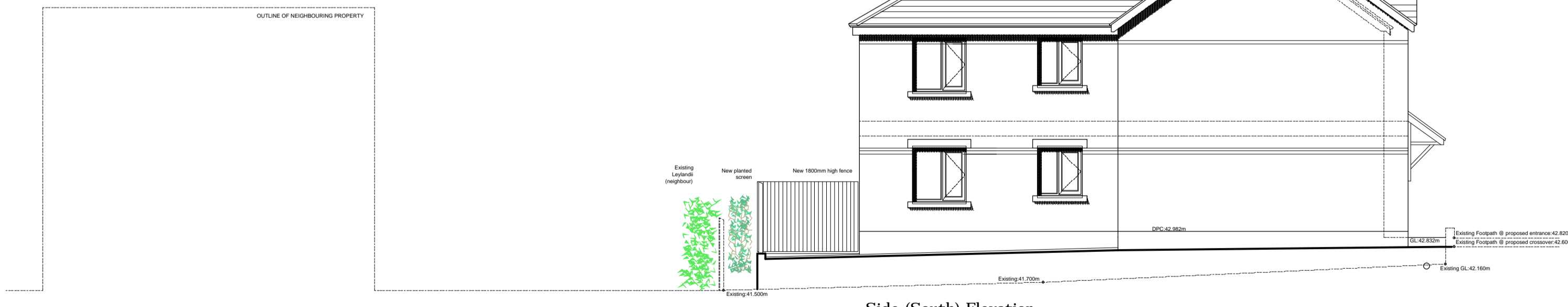

Side (South) Elevation

Arden Kitt Architects

Proposed development at  
 Mariner's Way, Rhoose  
 for Hendre HA

Job No.  
 1302  
 Dwg No.  
 AL.00.202  
 Rev.  
 E

Title  
 Proposed Flats/Street - General Arrangement Elevations  
 Date  
 27/03/14  
 Drawn  
 CPB  
 Check  
 \*\*  
 Status  
 Planning  
 Scale  
 1:50/ 100 @ A1  
 Tel: 029 2132 8155  
 e-mail: ardenkitt@ardenkitt.co.uk  
 www.ardenkitt.co.uk