

THE VALE OF
GLAMORGAN COUNCIL
TOWN AND COUNTRY PLANNING ACT 1990
APPROVED
SUBJECT TO COMPLIANCE WITH CONDITIONS (IF ANY)

Responsibility is not accepted for errors made by others in scaling from this drawing. All construction information should be taken from figured dimensions only.

0mm 50mm 100mm

A1 Original Sheet Size



Elevation 1
1 : 100

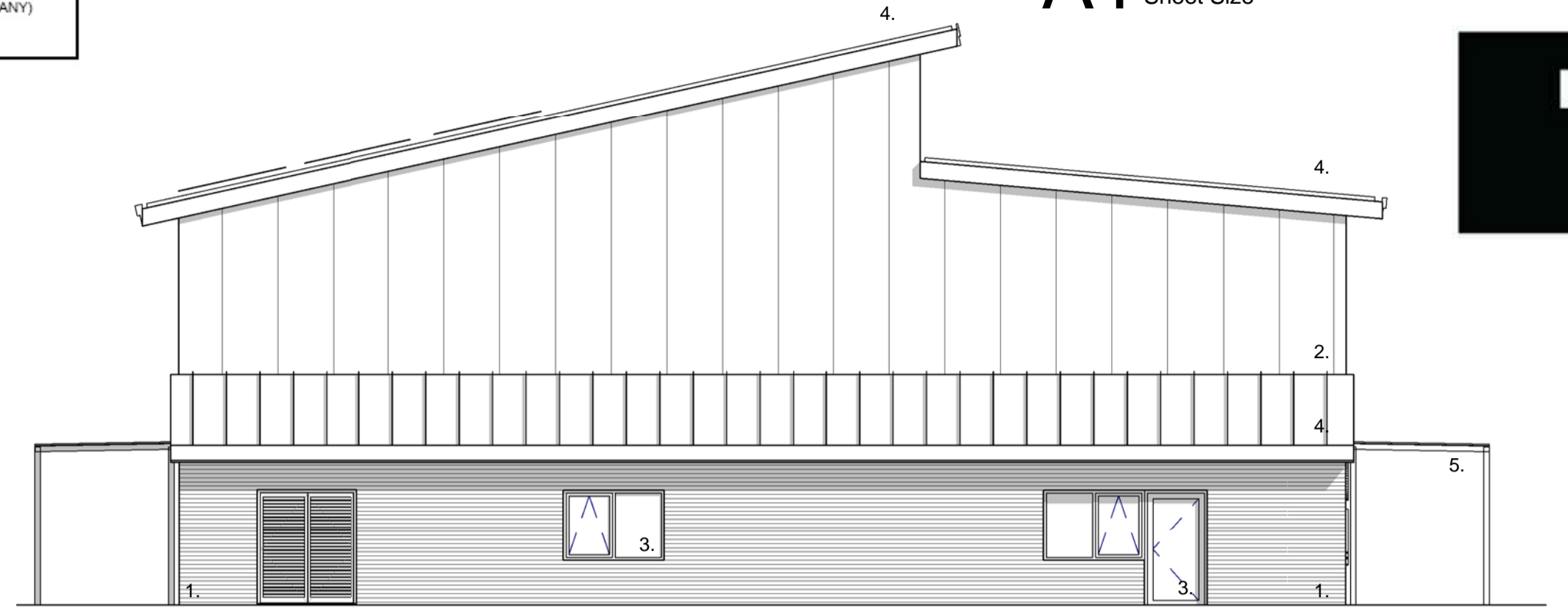

Elevation 2
1 : 100



Elevation 3
1 : 100

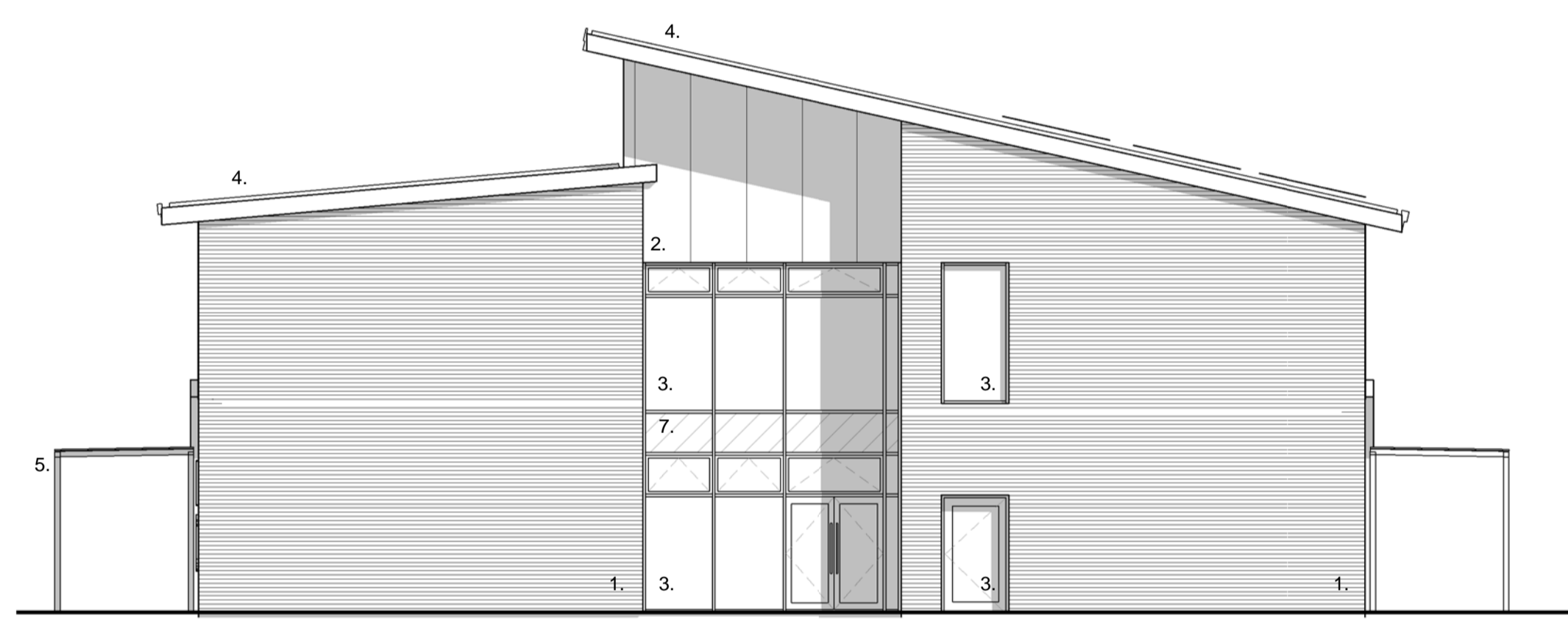

Elevation 4
1 : 100

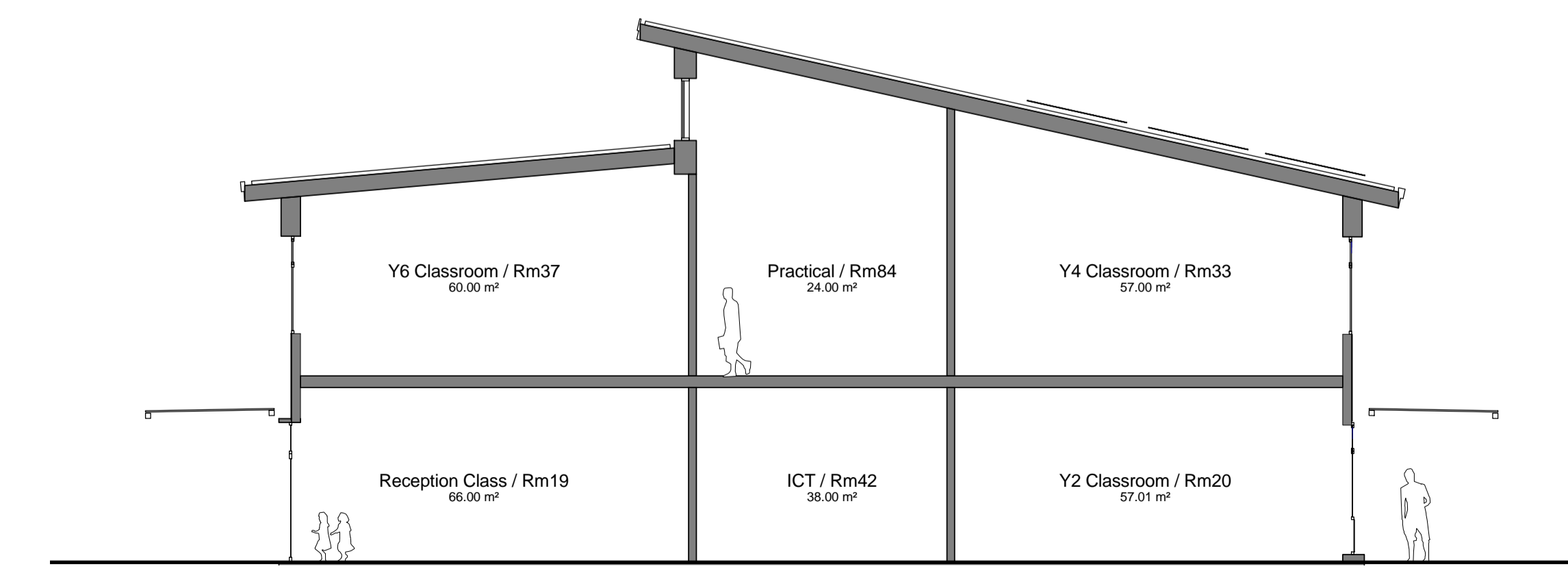

Section 1
1 : 100

Note:
Window transom, mullion & louvre patterns are provisional only subject to detail design development & should be made the subject of a planning condition.
Colours tbc. Final colours of all materials should be made the subject of a planning condition.
External canopies to north facing classrooms omitted for clarity.
M&E roof and wall penetrations indicative only subject to detailed M&E design.

Key:
1. Facing brickwork
2. Insulated cladding panel
3. PPC aluminium windows / doors
4. Standing seam roof
5. Entrance canopy
6. Brushed stainless steel signage
7. Composite panel within glazing - colour tbc.
8. Canopy with polycarbonate cover - tbc.
9. Photovoltaic panels
10. PPC aluminium louvre - colour to match window / door frames

date	rev	name	chk	note
07/08/2014	C	JP	SCT	Planning issue.
05/08/2014	B	JP	SCT	Pre planning issue to contractor
01/08/2014	A	JP	SCT	Plan / elevation reconfiguration following client meeting.

© Stride Treglown Limited 2014.

Stride Treglown

Architecture Town Planning Interior Design Building Surveying Landscape Design Graphic Design
Treglown Court, Dowlais Road, Cardiff, CF24 5LQ
T 029 2043 5660 F 029 2047 0422 www.stridetreglown.co.uk

PROJECT
Oak Field Primary School, Barry
for
Vale of Glamorgan

DRAWING TITLE
Proposed Elevations and Sections

STATUS			
PLANNING			
SCALE	DATE	DRAWN BY	CHECKED BY
1 : 100	29/07/2014	JP	SCT
PROJECT NUMBER	DRAWING NUMBER	REVISION	
70180	PL(0)006	C	