

Responsibility is not accepted for errors made by others in scaling from this drawing. All construction information should be taken from figured dimensions only.

0mm 50mm 100mm

**A1** Original Sheet Size

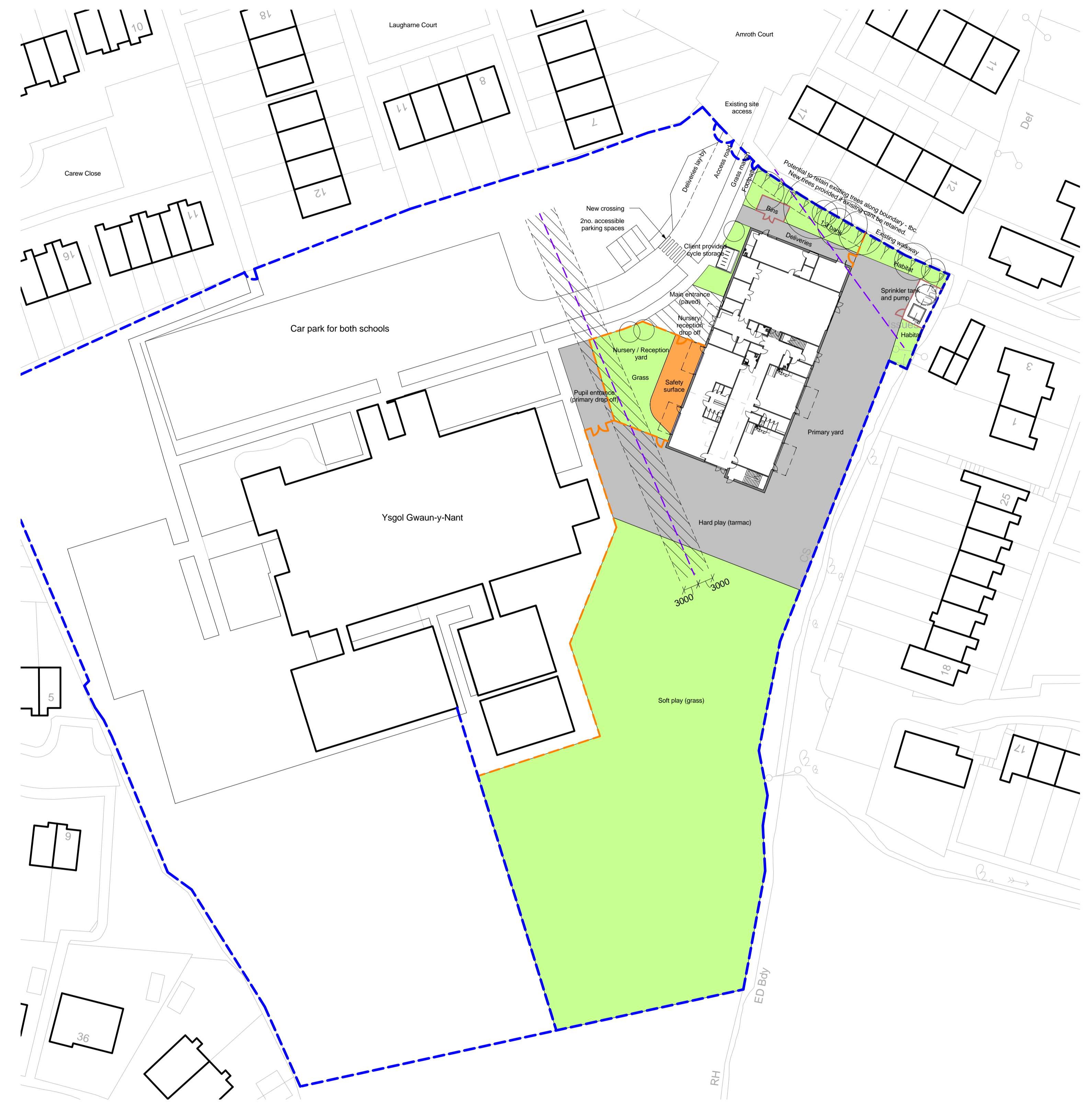
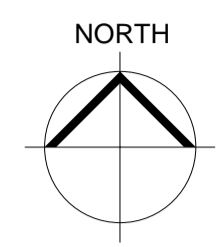

**THE VALE OF GLAMORGAN COUNCIL**  
TOWN AND COUNTRY PLANNING ACT 1990  
**APPROVED**  
SUBJECT TO COMPLIANCE WITH CONDITIONS (IF ANY)

**Site Key:**

- Existing Boundary Fence
- New Fence
- Existing drain (approximate location)
- Timber fence enclosure

Proposed Site Plan  
1 : 500

date	rev	name	chk	note
07/08/2014	B	JP	SCT	Issued for planning.
05/08/2014	A	JP	SCT	Pre planning issue to contractor.

© Stride Treglown Limited 2014.



Architecture Town Planning Interior Design Building Surveying Landscape Design Graphic Design  
Treglown Court, Dowlais Road, Cardiff, CF24 5LQ  
T 029 2043 5660 F 029 2047 0422 www.stridetreglown.co.uk

PROJECT  
Oak Field Primary School, Barry  
for  
Vale of Glamorgan

DRAWING TITLE  
Proposed Site Plan

STATUS  
**PLANNING**

SCALE	DATE	DRAWN BY	CHECKED BY
As indicated	24/07/2014	JP	SCT
PROJECT NUMBER	DRAWING NUMBER	REVISION	
70180	PL(0)003	B	