

THE VALE OF  
GLAMORGAN COUNCIL  
TOWN AND COUNTRY PLANNING ACT 1990  
**APPROVED**  
SUBJECT TO COMPLIANCE WITH CONDITIONS (IF ANY)

Date  
Drawn  
Check  
Description

Rev.

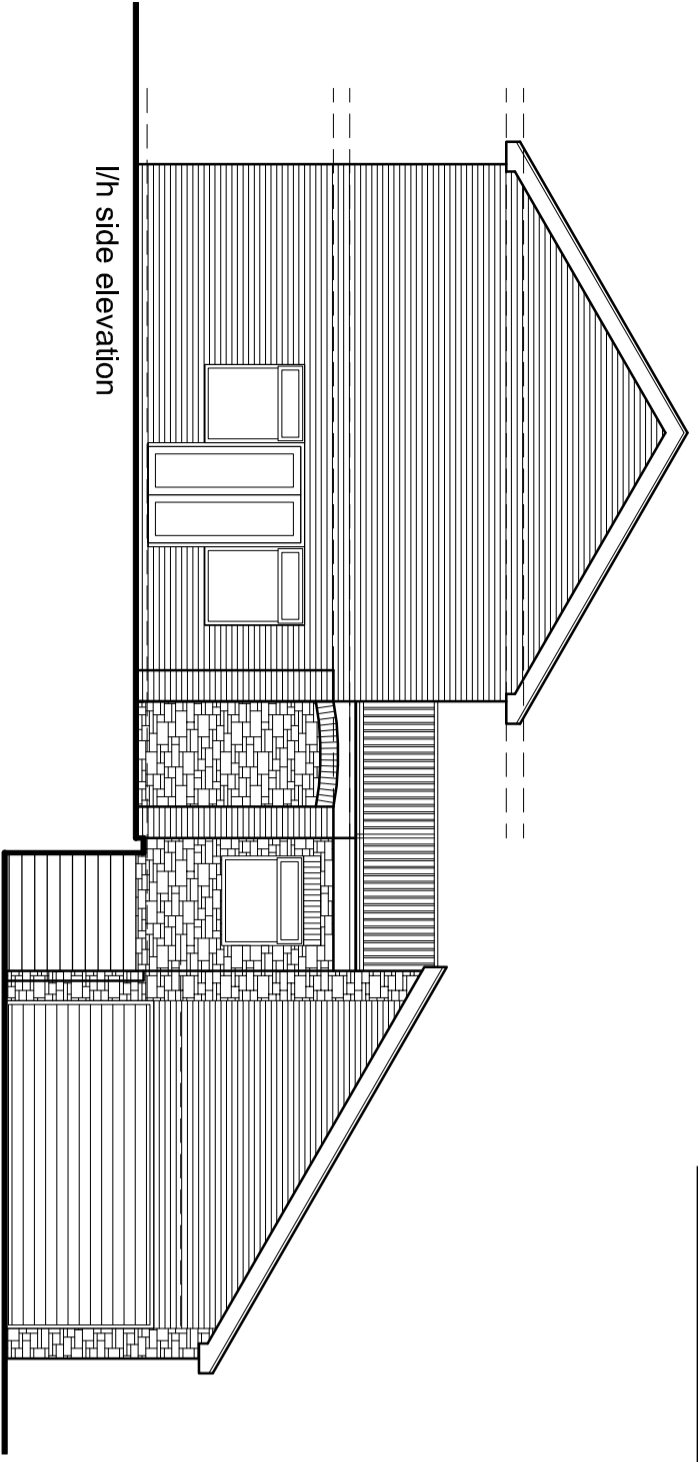

l/h side elevation

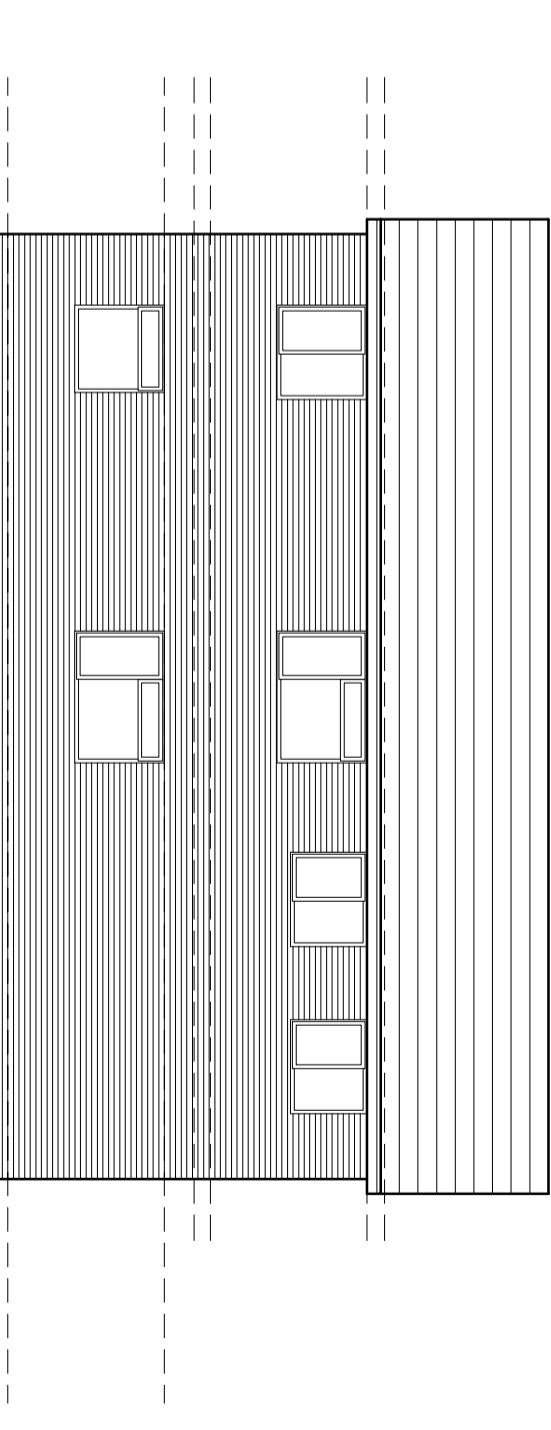

rear elevation

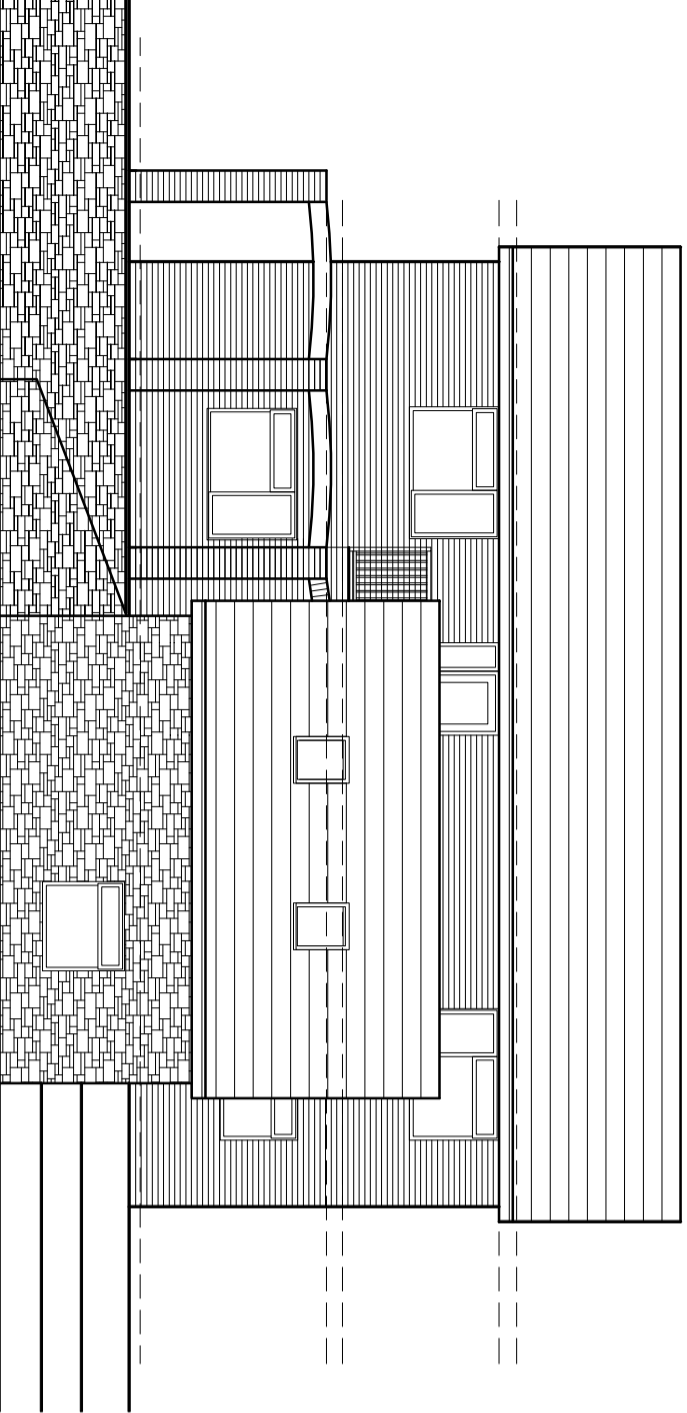

front elevation

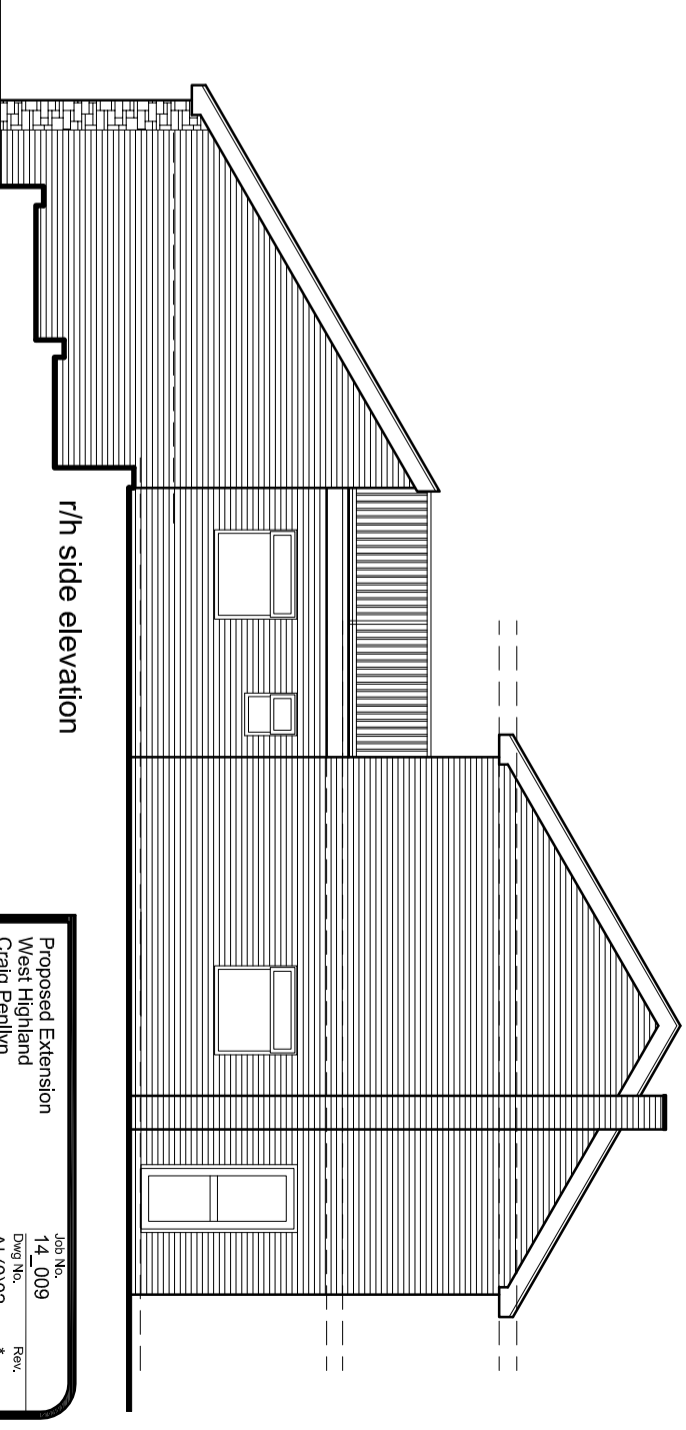

r/h side elevation

Job No.	14_009
Proposed Extension	West Highland
Drawn	Craig Penlyn
Date	01/04/14
Scale	1:100 @ A3
Existing Elevations	
Title	AL(0)02
Rev.	*

**Architects & Town planners**  
Environmental & Urban design

Unit 1A, Central Business Park  
Rudolf Road, Cardiff, CF24 5HT  
www.c-architects.co.uk  
Tel: 02920 2045700