

- 2 BED 4 PERSON HOUSE
- WALLS  
COLOURED RENDER WITH FRONT  
ELEVATION OF RECONSTITUTED STONE
- WINDOWS  
UPVC DOUBLE GLAZED.
- ROOFS  
SLATE TILES
- RAINWATER GOODS  
PLASTIC ROUND FITTINGS

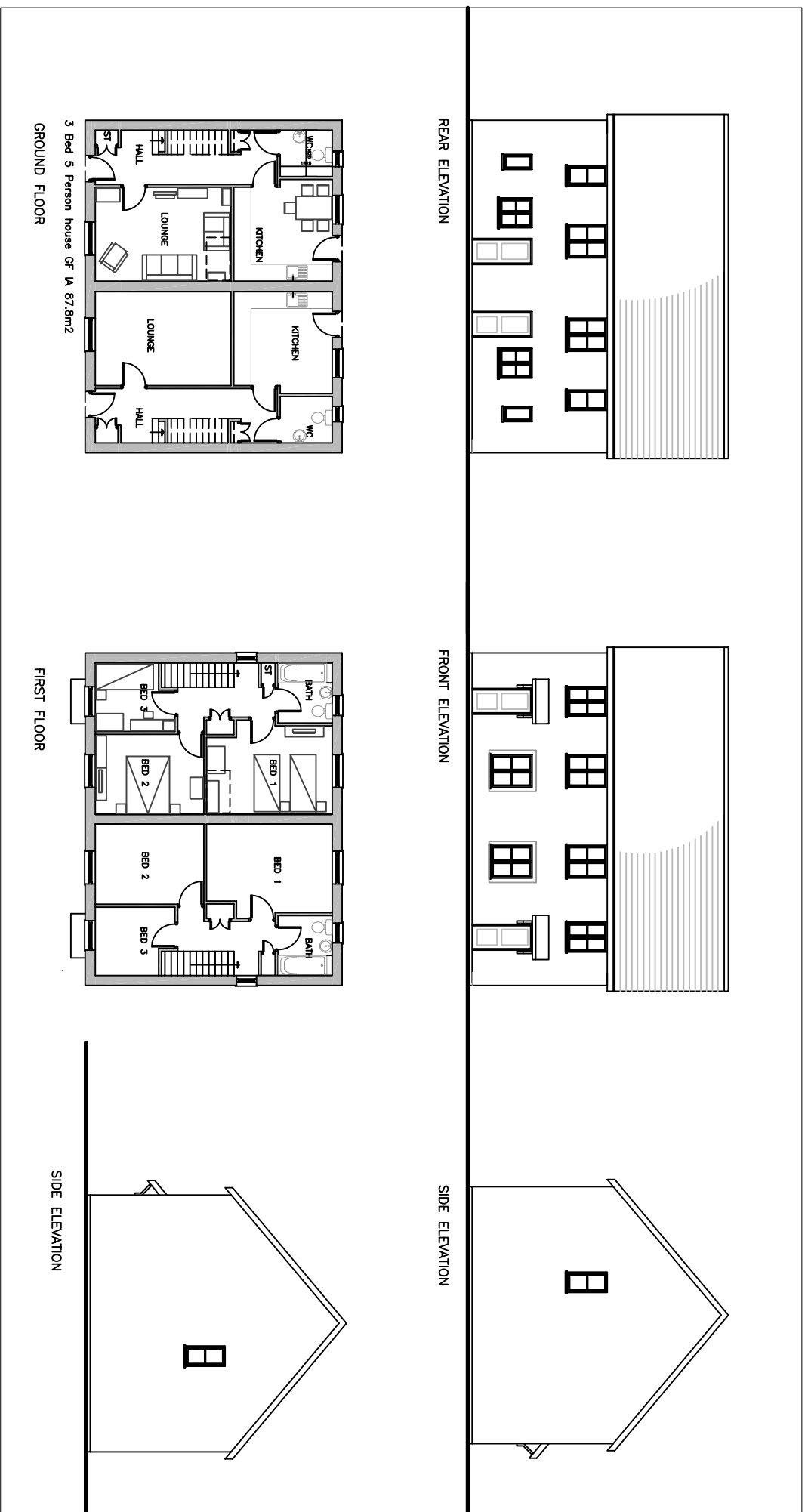
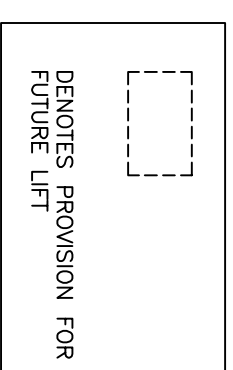

- 3 BED 5 PERSON HOUSE
- WALLS  
COLOURED RENDER WITH RENDERED  
QUOINS
- WINDOWS  
UPVC DOUBLE GLAZED.
- ROOFS  
SLATE TILES
- RAINWATER GOODS  
PLASTIC ROUND FITTINGS

Project Name and Address  
**HOUSING DEVELOPMENT**  
**PENTRE MEYRICK**  
**COWBRIDGE**  
**VALE OF GLAMORGAN**

Client HAFOD HOUSING ASSOCIATION	Sheet (PA) 1004B
Date JULY 2012	HOUSE DETAILS
Scale 1:200	

Architect:  
 Nick Renwick Chartered Architect  
 6 Old Hall, High St, Cowbridge,  
 Vale of Glamorgan, CF71 7AH  
 Tel 01446 775589