

- 3 BED 5 PERSON BUNGALOW
- WALLS COLOURED RENDER WITH GABLES OF THROUGH COLOURED CLADDING
- WINDOWS UPVC DOUBLE GLAZED.
- ROOFS SLATE TILES
- RAINWATER GOODS PLASTIC ROUND FITTINGS

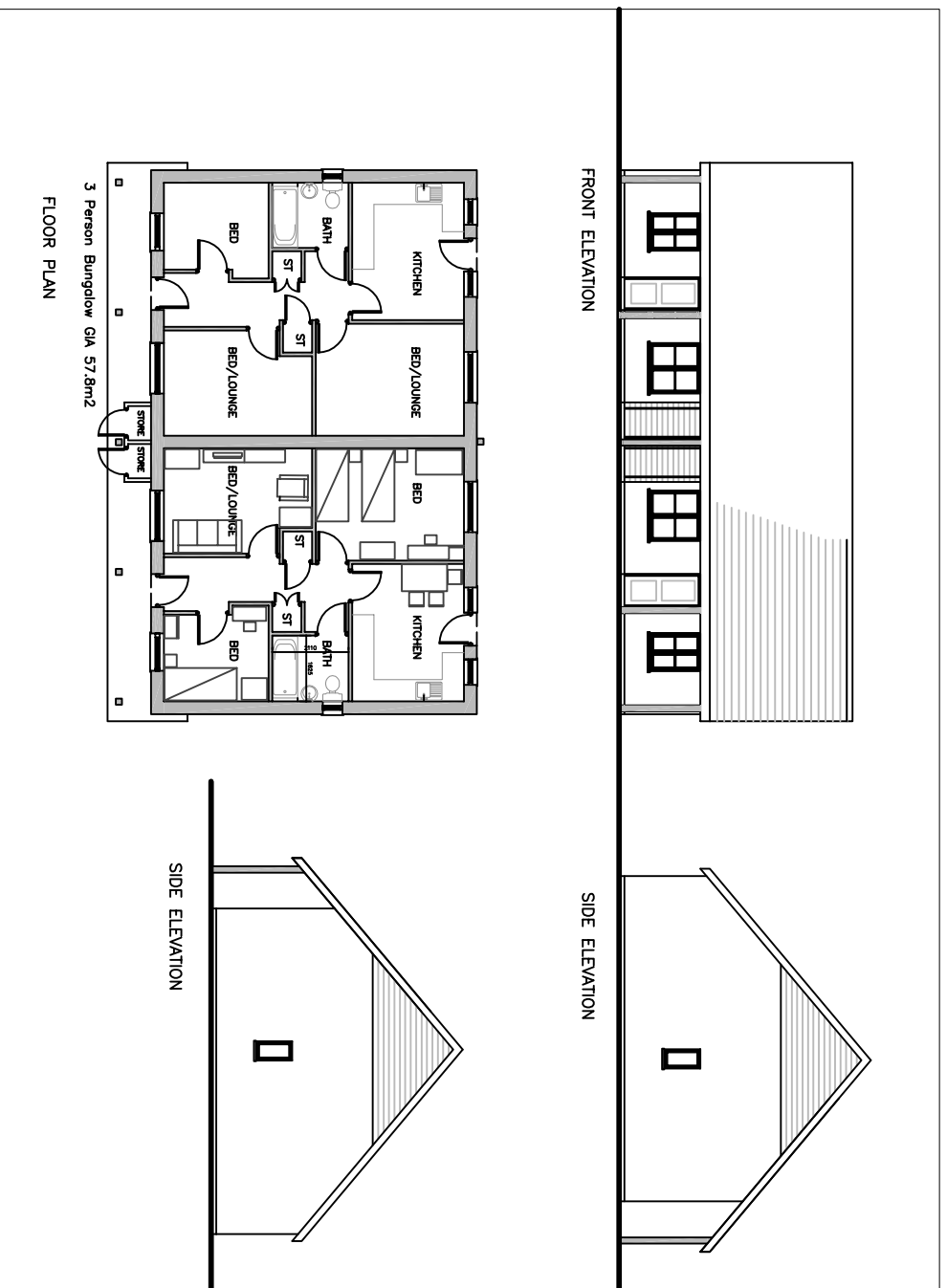

- 2 BED 3 PERSON BUNGALOW
- WALLS COLOURED RENDER
- WINDOWS UPVC DOUBLE GLAZED.
- ROOFS SLATE TILES
- VERANDA POSTS TIMBER
- RAINWATER GOODS PLASTIC ROUND FITTINGS

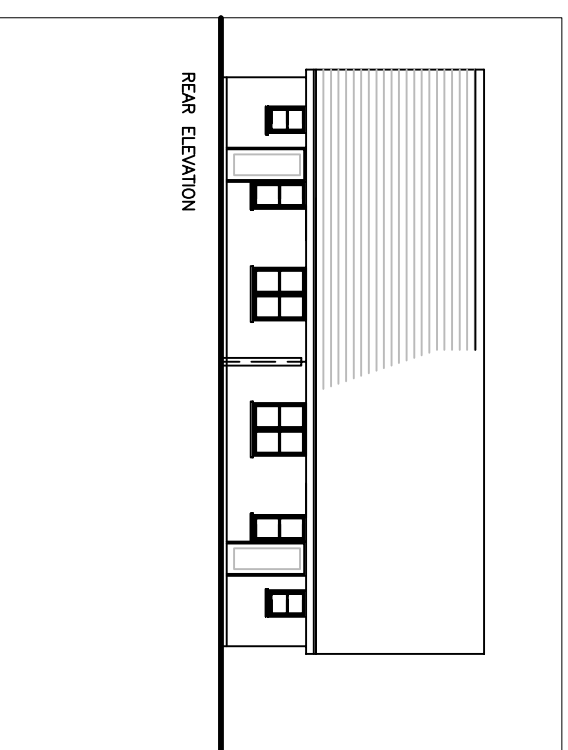

Project Name and Address	
HOUSING DEVELOPMENT PENTRE MERRICK COWERIDGE VALE OF GLAMORGAN	
Client	Sheet
HAFOD HOUSING ASSOCIATION	(PA) 1005C
Date	BUNGALOW
JULY 2012	DETAILS
Scale	
1:200	

Architect:
Nick Renwick Chartered Architect
6 Old Hall, High St, Cowbridge,
Vale of Glamorgan. CF71 7AH
Tel 01446 775589