

THE VALE OF
GLAMORGAN COUNCIL
TOWN AND COUNTRY PLANNING ACT 1990
APPROVED
SUBJECT TO COMPLIANCE WITH CONDITIONS (IF ANY)
in part

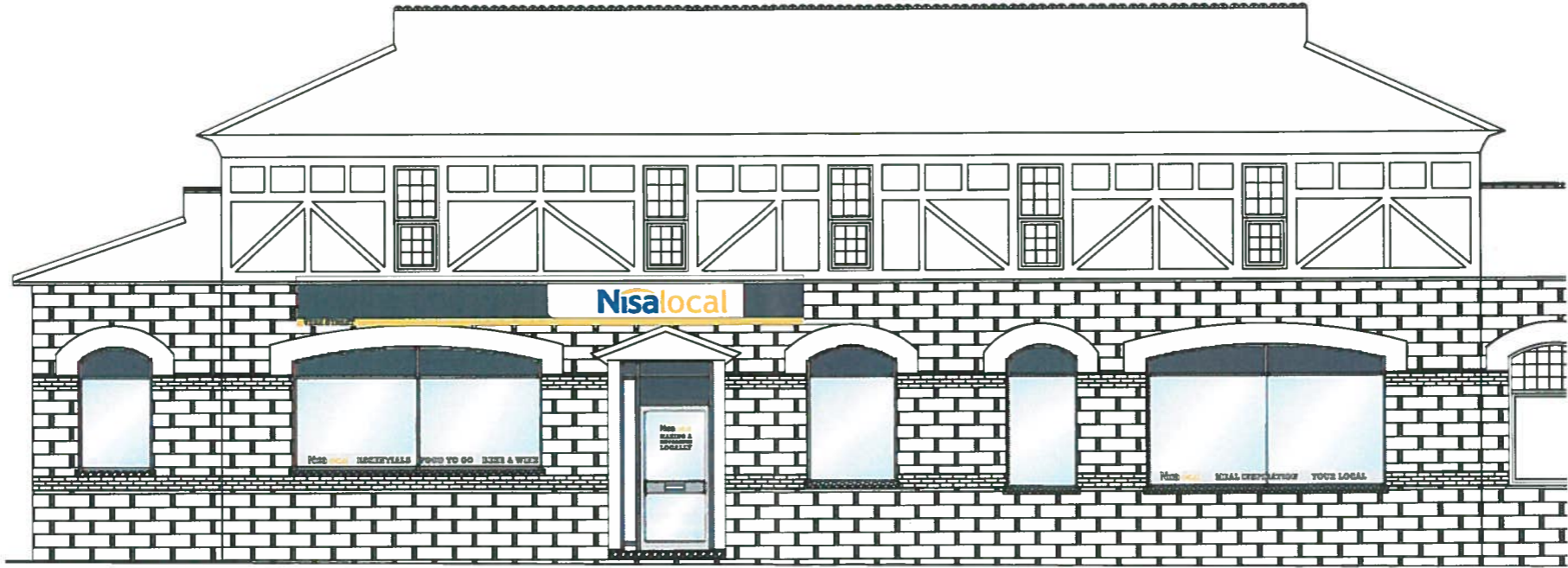

PROPOSED FRONT ELEVATION
(SCALE 1:100)

VALE OF GLAMORGAN
COUNCIL
AMENDED PLANS
2014/00931/ADV
RECEIVED Date 9/9/14

THE VALE OF
GLAMORGAN COUNCIL
TOWN AND COUNTRY PLANNING ACT 1990
APPROVED in part
SUBJECT TO COMPLIANCE WITH CONDITIONS (IF ANY)

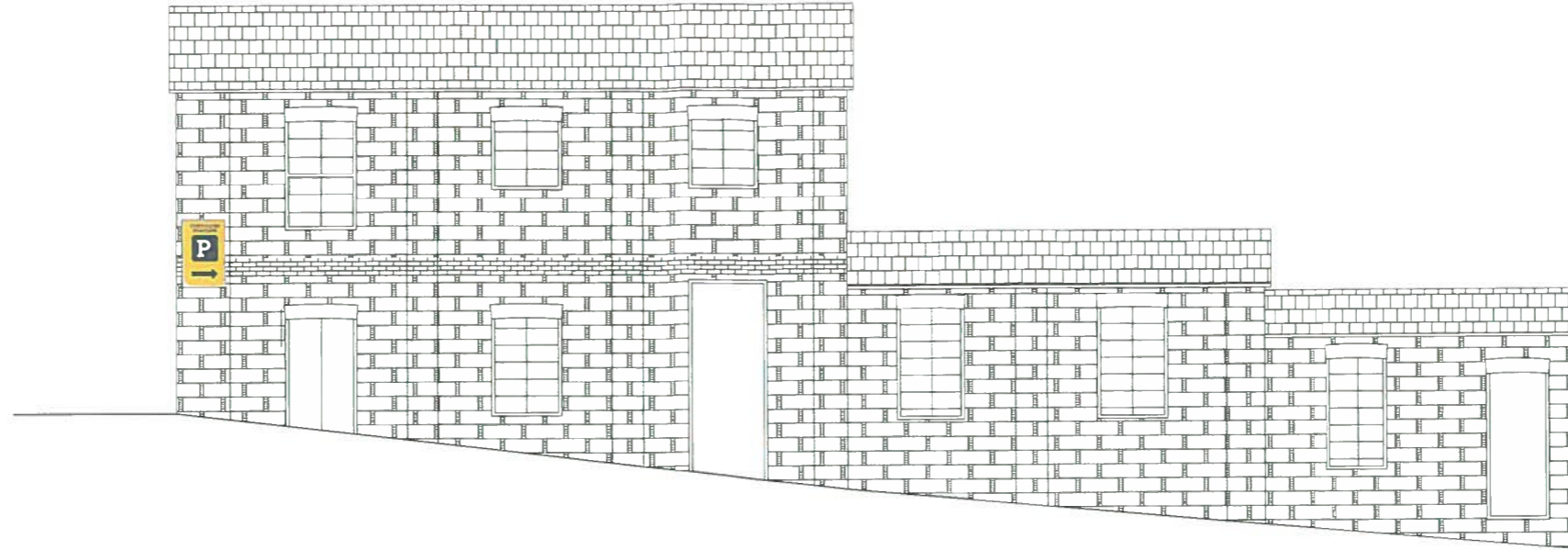

EXISTING SIDE ELEVATION: VIEW FROM NORTHCOTE TERRACE
(SCALE 1:100)

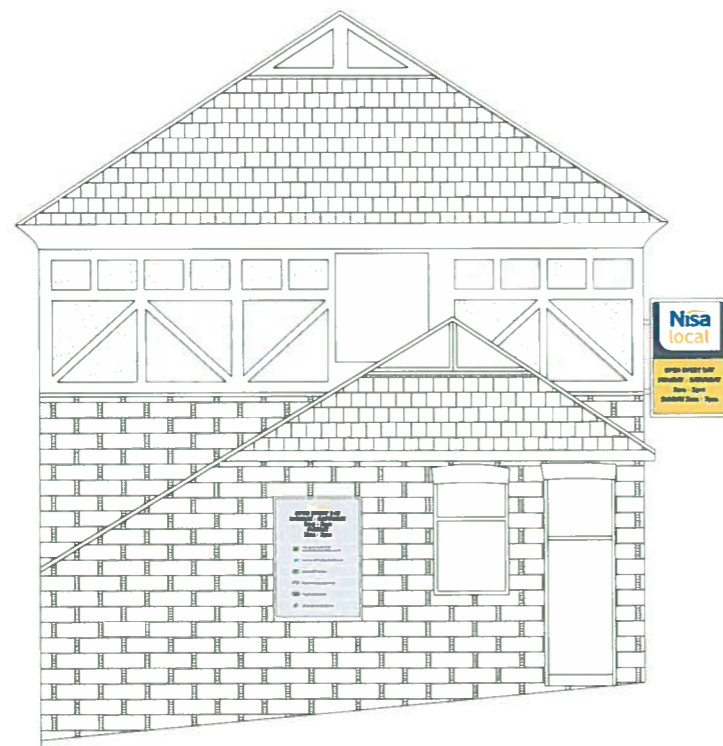

THE VALE OF
GLAMORGAN COUNCIL
TOWN AND COUNTRY PLANNING ACT 1990
REFUSED
projection sign only

EXISTING SIDE ELEVATION
VIEW FROM LITTLE MOORSE HILL
(SCALE 1:100)



VALE OF GLAMORGAN
COUNCIL
AMENDED PLANS
2014/00931/ADV
RECEIVED Date...9/9/14