

VALE OF GLAMORGAN COUNCIL
AMENDED PLANS
RECEIVED Date.....

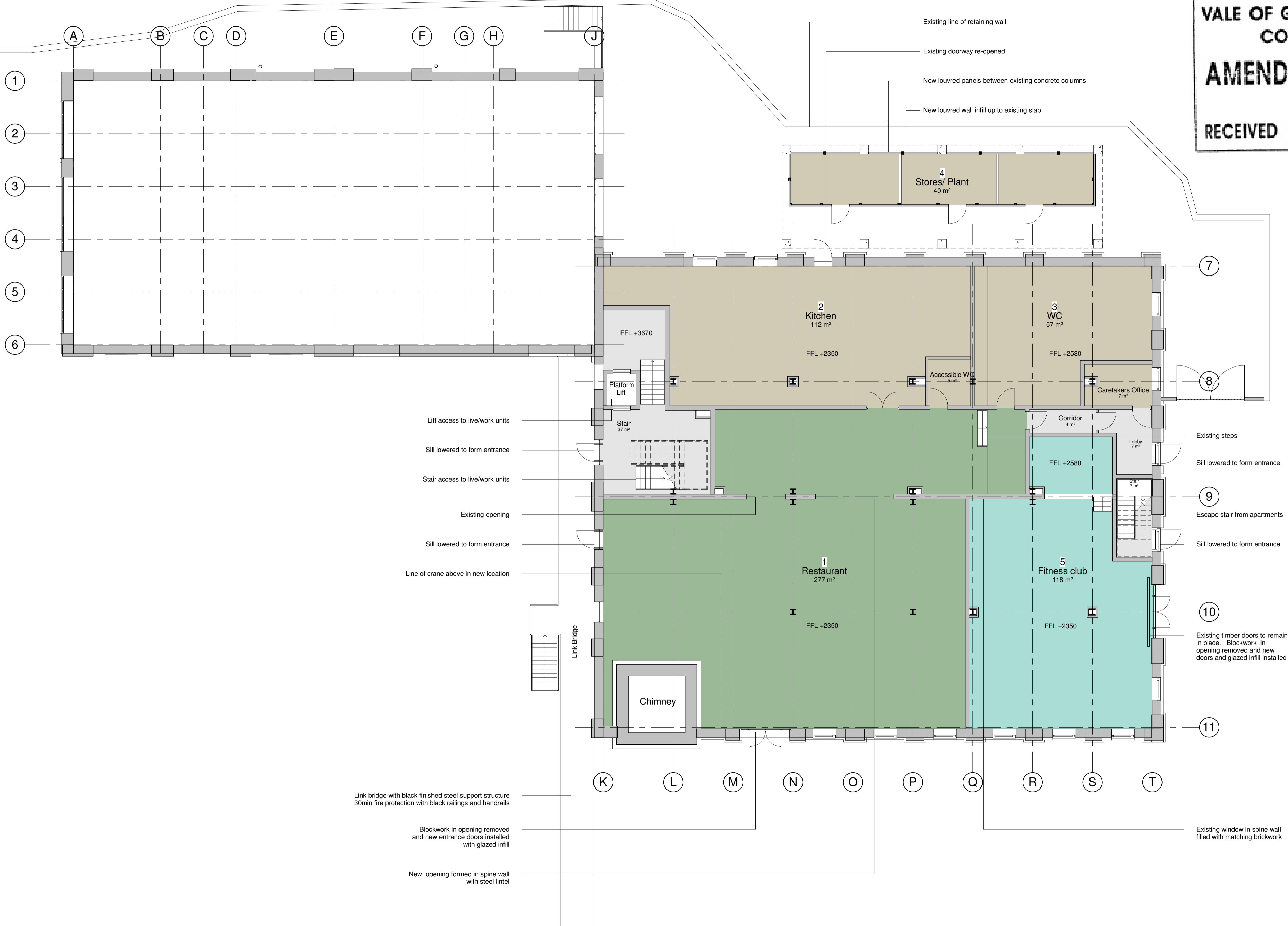

1 2 North Range Ground Floor
1 : 100

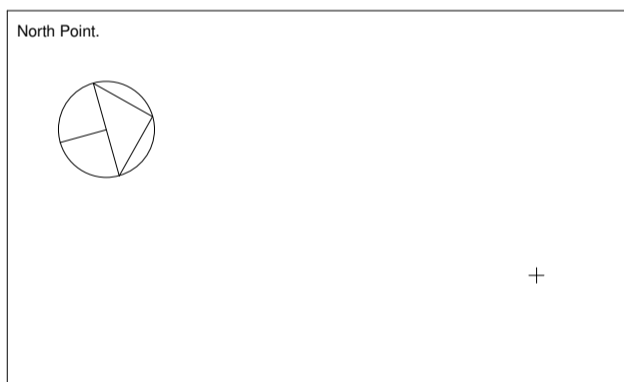
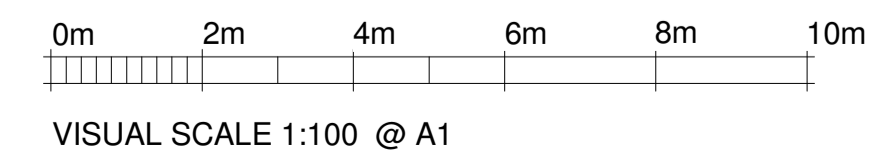

Key Plan:

Rev.	Date	Rev. Note	By	Check
B	09/10/14	Planning Update		
A	06/10/14	Building Control Preliminary Issue		

EWI™
EllisWilliams Architects
151 Rosebery Avenue, London EC1R 4AB
T: +44 (0)20 7841 7200

Job site: Barry Pumphouse
Drawing title: Proposed North Range Ground Floor Plan
Status: Planning
Drawn by: EWA
Date: 09/10/14
Checked by: RF
Drawing number: 1899
AG(0)11
Scale at A1: 1:100
Revision: B