

THE VALE OF GLAMORGAN COUNCIL
SUPERSEDED

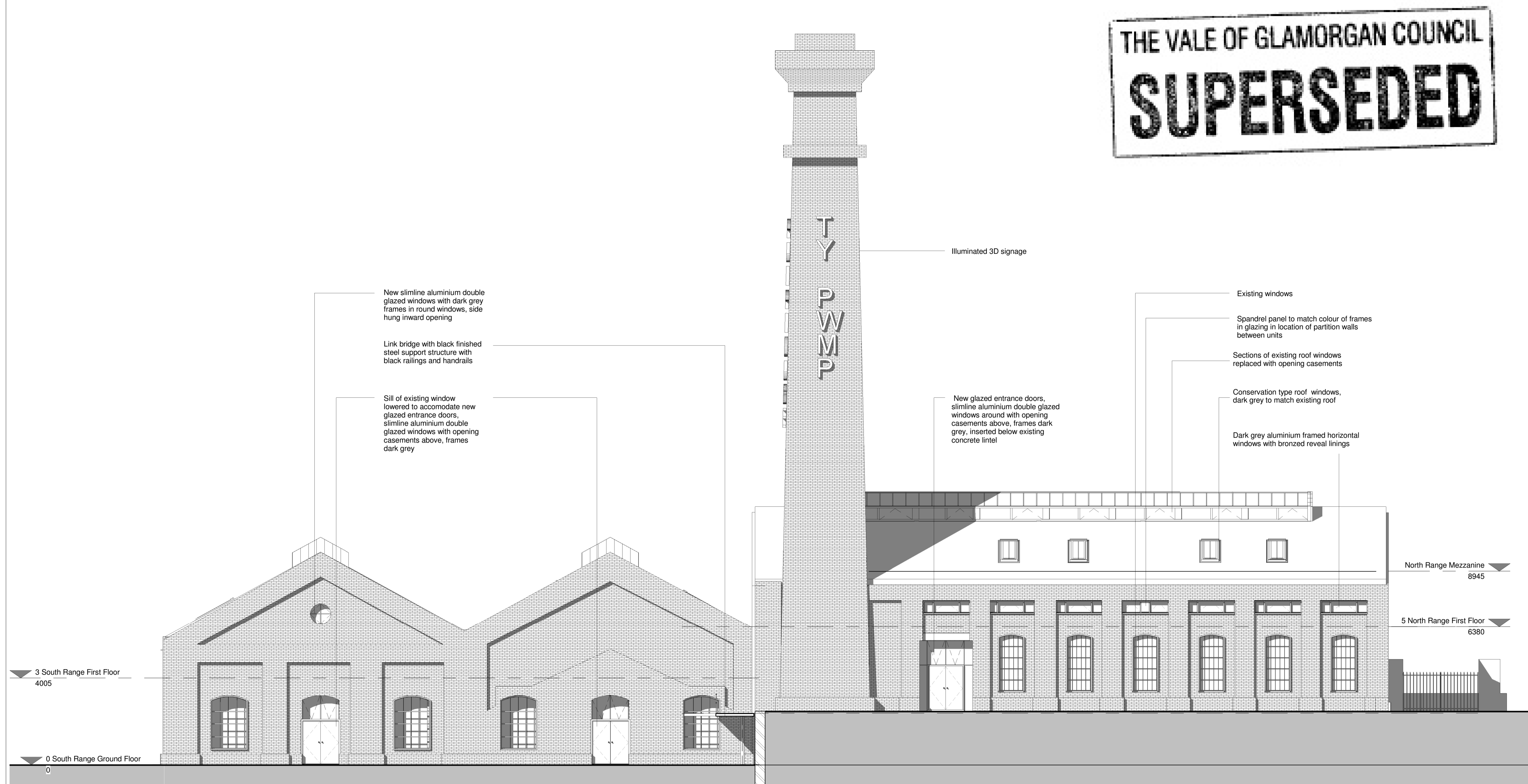

1 East Elevation
 1 : 100

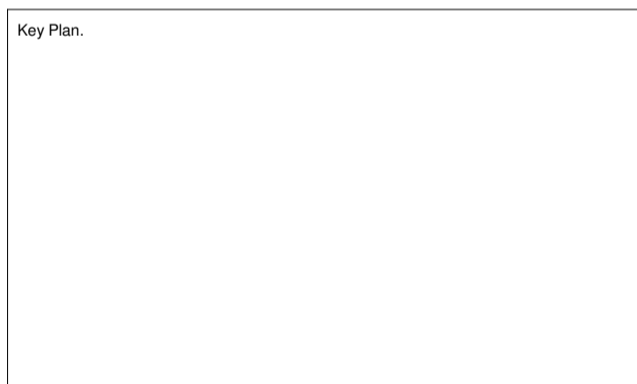

Rev.	Date	Rev. Note	By	Check

EWI ™				
EllisWilliams Architects			151 Rosebery Avenue, London EC1R 4AB T: +44 (0)20 7841 7200	
Job Site: Barry Pumpouse				
Drawing Title: Proposed East Elevation				
Status: Planning				
Drawn by: EWA	date: 10/06/14	checked by: RF	Scale at A1: 1 : 100	
Job No.:	Drawing number:		Revision:	
1899	AG(0)30			
Contractors Drawing No.:				

