

new floor - 130mm concrete deck and 50mm floating timber floor

top of existing piers rebuilt with new padstones

THE VALE OF
GLAMORGAN COUNCIL
TOWN AND COUNTRY PLANNING ACT 1990
APPROVED
SUBJECT TO COMPLIANCE WITH CONDITIONS (IF ANY)

Note: All dimensions to be confirmed on site

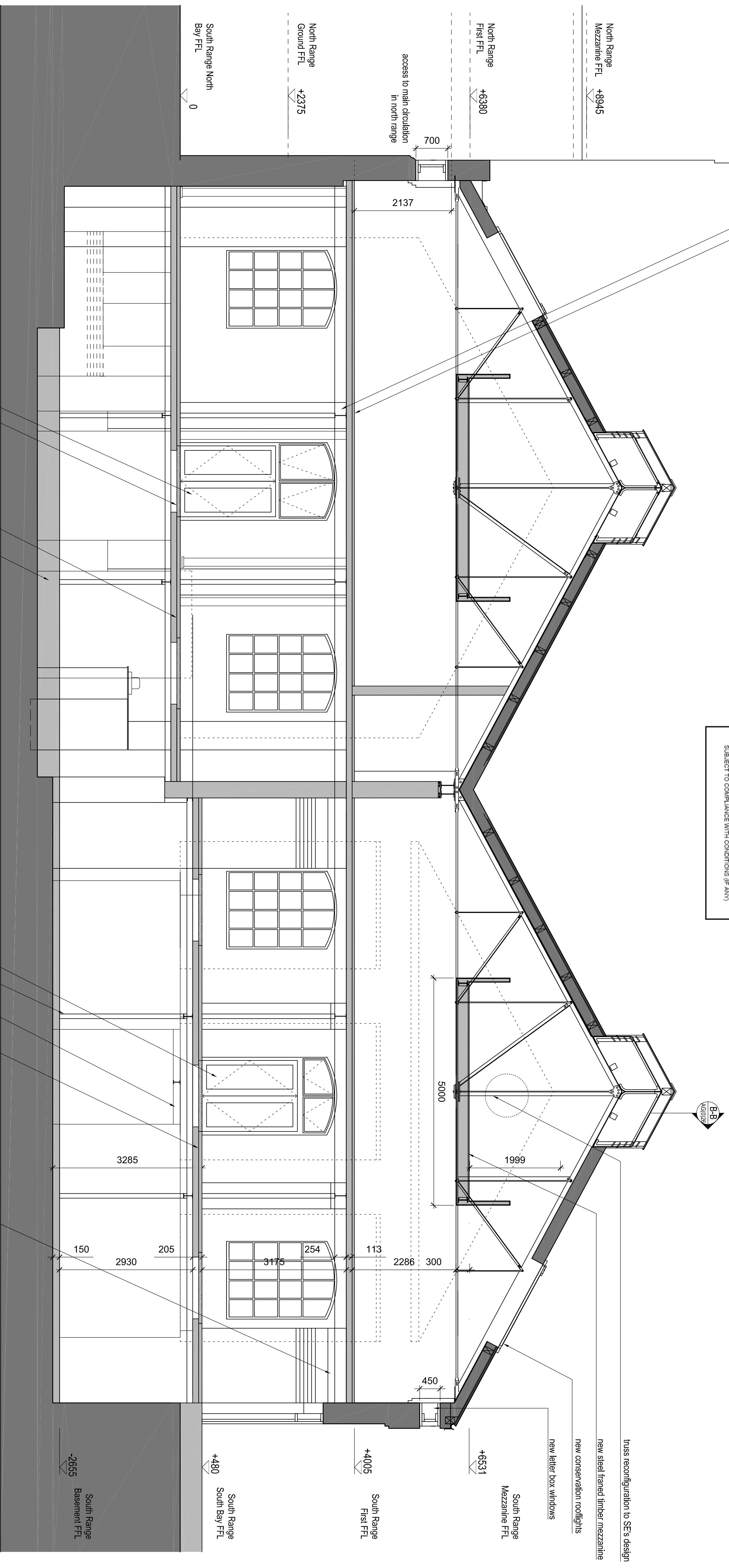

South Range Section A-A

sill lowered to form new entrance to restaurant, new doors and glazing
cast glass panels in floor give view to basement
floor inserted at top brick level of machine bases
new raised floor in basement to level

sill lowered to form new entrances to restaurant, new doors and glazing
new columns between machine bases
existing steel supporting stone machine base
floor inserted at level of machine bases
existing piers with new padstones



Notes: All dimensions to be confirmed on site. This drawing must not be reproduced without permission. The drawing must not be scaled. Dimensions are in millimeters unless stated.

North Point

Key Plan

Rev	Dim	Revision Note	By	Check

EWI™

EllisWilliams
Architects

151 Roehampton Avenue
London
EC7R 4AB
T: +44 (0)20 7241 7200

151 Roehampton Avenue
London
EC7R 4AB
T: +44 (0)20 7241 7200

Barry Pimphouse

Proposed South Range Section A-A

Drawing No.	1899	Scale at A3	1:50
Client Ref.	AG(0)25	Scale at A4	1:100
Project No.	100614	Scale at A5	1:200
Client Name	RF	Scale at A6	1:400
Client Address		Scale at A7	1:800
Client Contact		Scale at A8	1:1600
Client Email		Scale at A9	1:3200
Client Phone		Scale at A10	1:6400