

masonry partition between units

new steel framed timber mezzanine - soffit level with bottom chord of truss

new letter box window

new conservation rooflights

new glazing in existing round windows

AA

Note: Dimensions to be confirmed on site

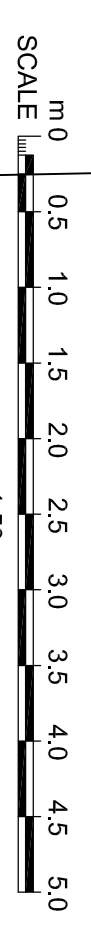

Notes
 1. This drawing is for information only and should not be used for construction without permission.
 2. The drawing shall not be scaled. Dimensions are to millimetres unless specified.

THE VALE OF
 GLAMORGAN COUNCIL
 TOWN AND COUNTRY PLANNING ACT 1990
APPROVED
 SUBJECT TO COMPLIANCE WITH CONDITIONS (IF ANY)

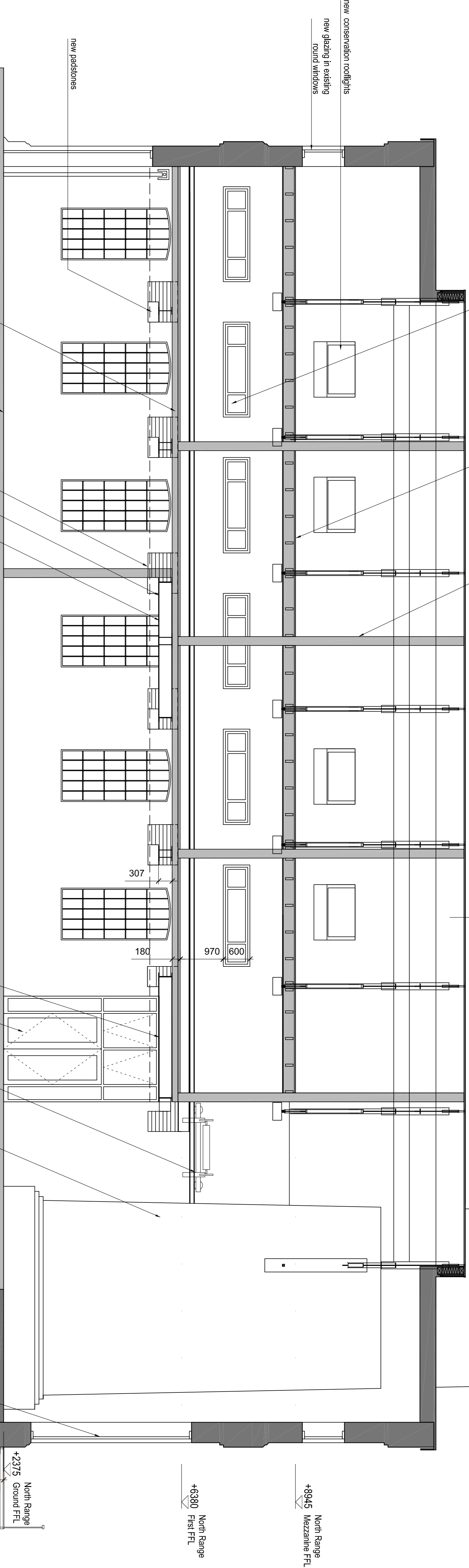

North Range Section B-B East Bay

new floor - 130mm concrete deck and 50mm floating timber floor

floor raised to level of machine bases

existing corbel

beams inserted

beam across window opening

existing doorway reopened - new entrance doors and glazing around with bottom hung inward opening casements above

existing crane in new location

chimney

new beam across opening

new black painted steel bridge link with steel column support

sill lowered and new glazing installed

North Range
+2375
Ground FFL

North Range
+6300
First FFL

North Range
+8945
Mezzanine FFL

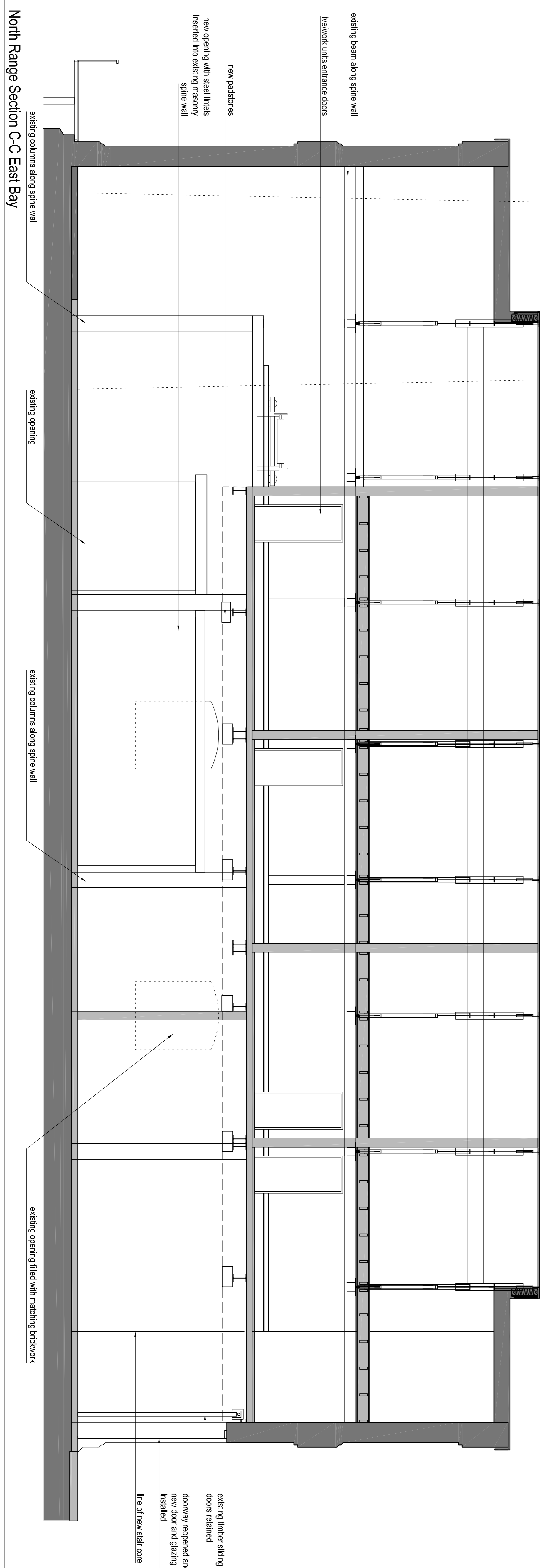

North Range Section C-C East Bay

existing beam along spine wall

live/work units entrance doors

new padstones

new opening with steel lintels inserted into existing masonry spine wall

existing columns along spine wall

existing opening

existing columns along spine wall

existing opening filled with matching brickwork

existing timber skirting doors retained

doorway reopened and new door and glazing installed

line of new stair core

<p>1899</p>		<p>AG(0)23</p>	
<p>Barry Pumphouse</p>	<p>Proposed North Range Sections East Bay</p>	<p>Scale of A3</p>	<p>Scale of A4</p>
<p>151 Reesbury Avenue London ECR 4AB T: +44 (0)20 7241 7200</p>	<p>151 Reesbury Avenue London ECR 4AB T: +44 (0)20 7241 7200</p>	<p>100%</p>	<p>100%</p>