

THE VALE OF
GLAMORGAN COUNCIL
TOWN AND COUNTRY PLANNING ACT 1990
APPROVED
SUBJECT TO COMPLIANCE WITH CONDITIONS (IF ANY)

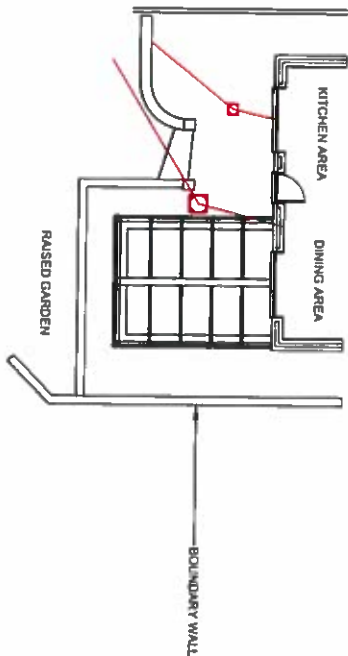

PROPOSED PLAN VIEW

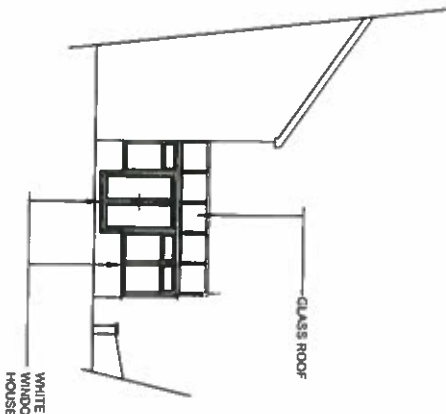

PROPOSED PART SIDE ELEVATION

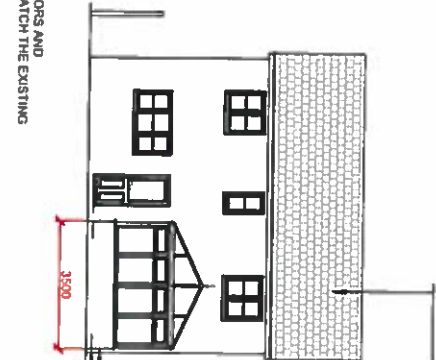

PROPOSED REAR ELEVATION

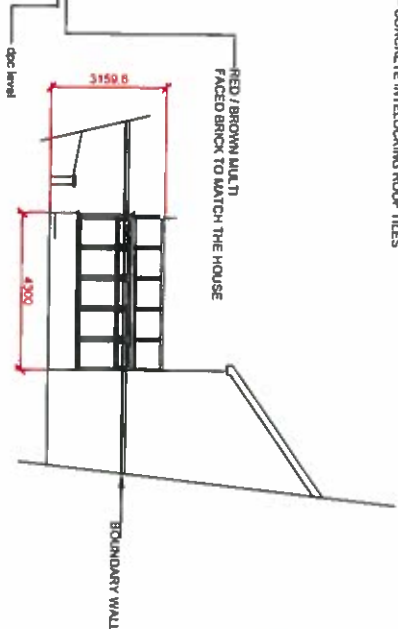

PROPOSED PART SIDE ELEVATION

Rev	Revisions
1	
2	
3	
4	
5	
6	
7	
8	
9	
10	

Customer Name & Address
Mr Heskins
27 Head Y-Dryw
Rhinos
Burry
CF82 2LR

Project: Proposed Conservatory layout
Date: 04/07/2018
Drawn by: Colin Sharp
Scale: 1:100
Paper Size: A2

1. I/ we hereby address these plans and drawings to the Council for their consideration and approval.
2. I/ we warrant that the information provided in these plans and drawings is true and correct to the best of our knowledge and belief.
3. I/ we warrant that the proposed works are in accordance with the Building Regulations and any other relevant legislation.
4. I/ we warrant that the proposed works are in accordance with the conditions of any relevant planning permission.
5. I/ we warrant that the proposed works are in accordance with the conditions of any relevant lease or other legal agreement.
6. I/ we warrant that the proposed works are in accordance with the conditions of any relevant mortgage or other financial agreement.
7. I/ we warrant that the proposed works are in accordance with the conditions of any relevant insurance policy.
8. I/ we warrant that the proposed works are in accordance with the conditions of any relevant contract.
9. I/ we warrant that the proposed works are in accordance with the conditions of any relevant agreement.
10. I/ we warrant that the proposed works are in accordance with the conditions of any relevant arrangement.

Leekes
Architectural Services
12, The Quadrant, Cardiff, CF10 1AT
Tel: 0300 303 0303
www.leekes.co.uk

THE VALE OF
GLAMORGAN COUNCIL
TOWN AND COUNTRY PLANNING ACT 1990
APPROVED
SUBJECT TO COMPLIANCE WITH CONDITIONS (IF ANY)

EXISTING PLAN VIEW

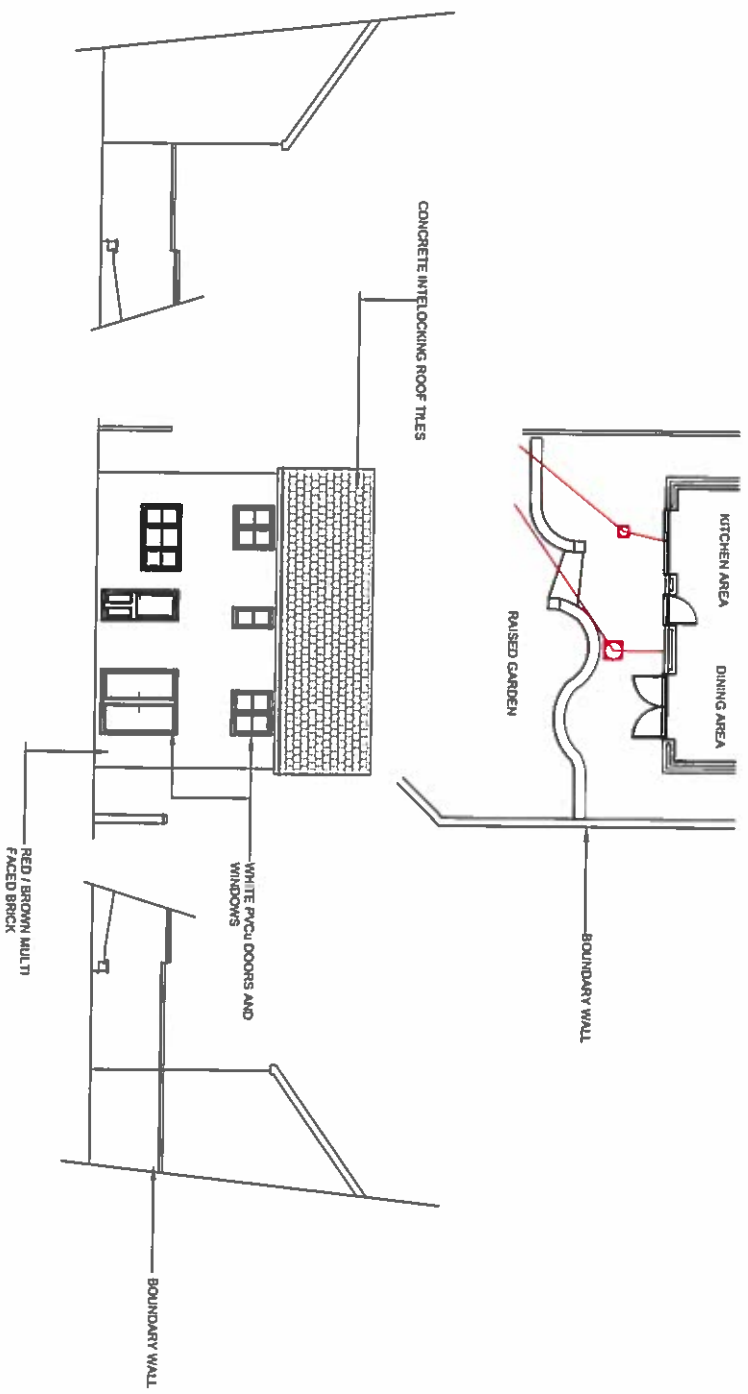

EXISTING PART SIDE ELEVATION

EXISTING REAR ELEVATION

EXISTING PART SIDE ELEVATION

Rev	Description	Date
1	Issue for Planning	10/01/2024
2	Approved	10/01/2024
3	Final	10/01/2024
4	As Built	10/01/2024
5	Final	10/01/2024

Customer Name & Address
Mr. Hawkins
27 Heals-1-Drive
Bryn
CF823UR

Project: Existing Layout

Title: CH-07-03-0171	Date:
Drawn by: Colin Sharp	Scale: 1:100
Checked by: [Name]	Project Size: A3
Scale: 1:100	1st Issue

Customer Approval:
(I) am hereby authorising this plan and authorisation in accordance with the provisions of the Act and the Regulations to be used for the purposes of the Act and the Regulations.

Notes:
1. All drawings are subject to the provisions of the Act and the Regulations.
2. The Council is not responsible for the accuracy of the information provided by the customer.
3. The Council is not responsible for the accuracy of the information provided by the customer.

Leekes
Registered Project Cadet
Planning & Building
140, 142, 144, 146, 148, 150, 152, 154, 156, 158, 160, 162, 164, 166, 168, 170, 172, 174, 176, 178, 180, 182, 184, 186, 188, 190, 192, 194, 196, 198, 200, 202, 204, 206, 208, 210, 212, 214, 216, 218, 220, 222, 224, 226, 228, 230, 232, 234, 236, 238, 240, 242, 244, 246, 248, 250, 252, 254, 256, 258, 260, 262, 264, 266, 268, 270, 272, 274, 276, 278, 280, 282, 284, 286, 288, 290, 292, 294, 296, 298, 300, 302, 304, 306, 308, 310, 312, 314, 316, 318, 320, 322, 324, 326, 328, 330, 332, 334, 336, 338, 340, 342, 344, 346, 348, 350, 352, 354, 356, 358, 360, 362, 364, 366, 368, 370, 372, 374, 376, 378, 380, 382, 384, 386, 388, 390, 392, 394, 396, 398, 400, 402, 404, 406, 408, 410, 412, 414, 416, 418, 420, 422, 424, 426, 428, 430, 432, 434, 436, 438, 440, 442, 444, 446, 448, 450, 452, 454, 456, 458, 460, 462, 464, 466, 468, 470, 472, 474, 476, 478, 480, 482, 484, 486, 488, 490, 492, 494, 496, 498, 500, 502, 504, 506, 508, 510, 512, 514, 516, 518, 520, 522, 524, 526, 528, 530, 532, 534, 536, 538, 540, 542, 544, 546, 548, 550, 552, 554, 556, 558, 560, 562, 564, 566, 568, 570, 572, 574, 576, 578, 580, 582, 584, 586, 588, 590, 592, 594, 596, 598, 600, 602, 604, 606, 608, 610, 612, 614, 616, 618, 620, 622, 624, 626, 628, 630, 632, 634, 636, 638, 640, 642, 644, 646, 648, 650, 652, 654, 656, 658, 660, 662, 664, 666, 668, 670, 672, 674, 676, 678, 680, 682, 684, 686, 688, 690, 692, 694, 696, 698, 700, 702, 704, 706, 708, 710, 712, 714, 716, 718, 720, 722, 724, 726, 728, 730, 732, 734, 736, 738, 740, 742, 744, 746, 748, 750, 752, 754, 756, 758, 760, 762, 764, 766, 768, 770, 772, 774, 776, 778, 780, 782, 784, 786, 788, 790, 792, 794, 796, 798, 800, 802, 804, 806, 808, 810, 812, 814, 816, 818, 820, 822, 824, 826, 828, 830, 832, 834, 836, 838, 840, 842, 844, 846, 848, 850, 852, 854, 856, 858, 860, 862, 864, 866, 868, 870, 872, 874, 876, 878, 880, 882, 884, 886, 888, 890, 892, 894, 896, 898, 900, 902, 904, 906, 908, 910, 912, 914, 916, 918, 920, 922, 924, 926, 928, 930, 932, 934, 936, 938, 940, 942, 944, 946, 948, 950, 952, 954, 956, 958, 960, 962, 964, 966, 968, 970, 972, 974, 976, 978, 980, 982, 984, 986, 988, 990, 992, 994, 996, 998, 1000

Copyright © Leekes Ltd. All rights reserved.
Leekes Ltd. is a registered company in England.
Company Reg No: 0821251