

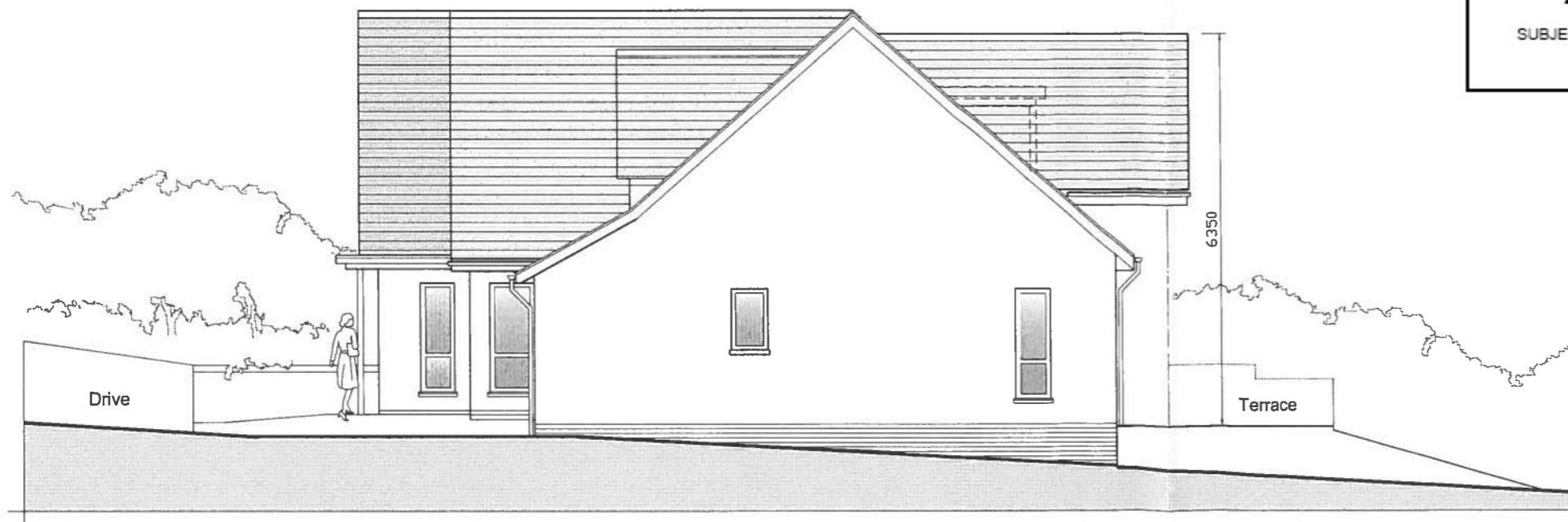

FRONT (East) ELEVATION AS PROPOSED

**THE VALE OF  
GLAMORGAN COUNCIL**  
TOWN AND COUNTRY PLANNING ACT 1990  
**APPROVED**  
SUBJECT TO COMPLIANCE WITH CONDITIONS (IF ANY)

RECEIVED  
24 JUL 2014  
ENVIRONMENTAL  
AND ECONOMIC  
REGENERATION



SIDE (North) ELEVATION AS PROPOSED

**Proposed Materials:**

- External Walls: Fine render
- Roof: Blue/black slate
- Windows: Powder coated aluminium
- Doors: Front - Hardwood, Rear - P/c aluminium

14 00896 FUL

<b>dma</b>	don mitchell architect 39 High Street Cowbridge 01446 771218	DRAWN	SCALE 1:100 @ A3
		CHECKED	DATE July 2014
PROJECT <b>The Links Aberthin</b>	TITLE <b>East and North Elevations As Proposed</b>	STATUS Planning	
		DRAWING NO. <b>AL04</b>	REVISION ○