



REAR (West) ELEVATION AS PROPOSED

**THE VALE OF
GLAMORGAN COUNCIL**
 TOWN AND COUNTRY PLANNING ACT 1990
APPROVED
 SUBJECT TO COMPLIANCE WITH CONDITIONS (IF ANY)

RECEIVED

24 JUL 2014

ENVIRONMENTAL
AND ECONOMIC
REGENERATION

Proposed Materials:

- External Walls: Fine render
- Roof: Blue/black slate
- Windows: Powder coated aluminium
- Doors: Front - Hardwood, Rear - P/c aluminium

1400896 FUL

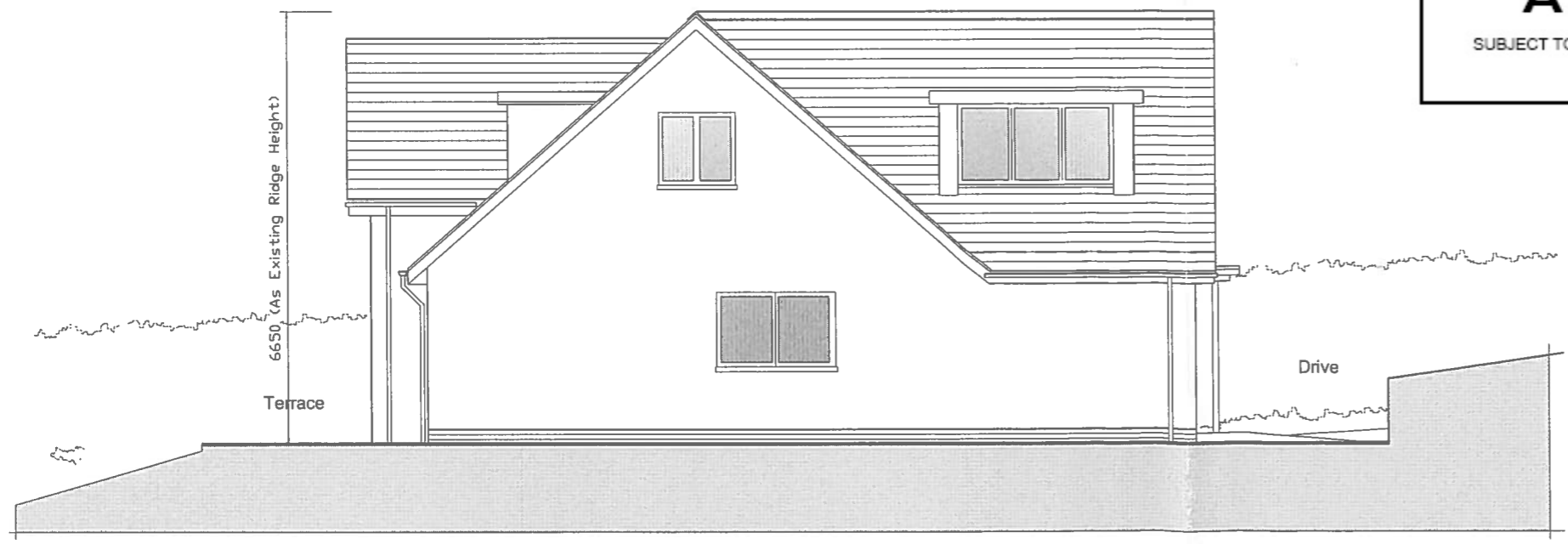

SIDE (South) ELEVATION AS PROPOSED

dma don mitchell architect 39 High Street Cowbridge 01446 771218	PROJECT The Links Aberthin	TITLE West and South Elevations As Proposed	DRAWN	SCALE 1:100 @ A3
			CHECKED	DATE July 2014
STATUS Planning			DRAWING NO.	REVISION
			AL05	○