

## ISOLATION VET ROOMS AND OFFICE

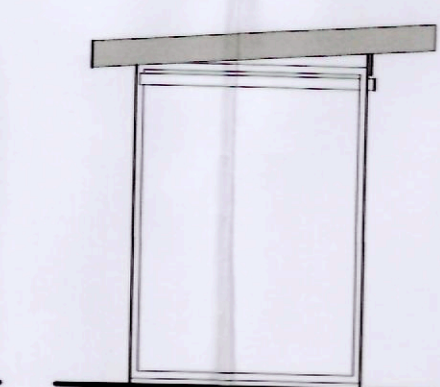

PHOTOGRAPH from site

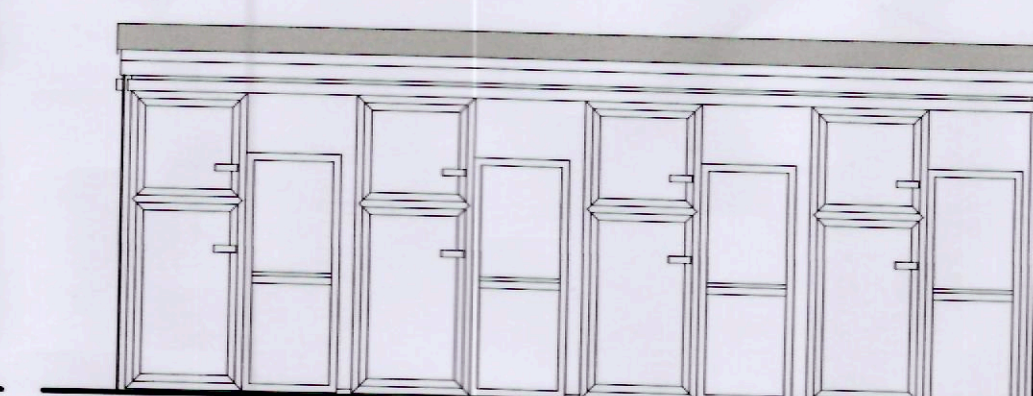
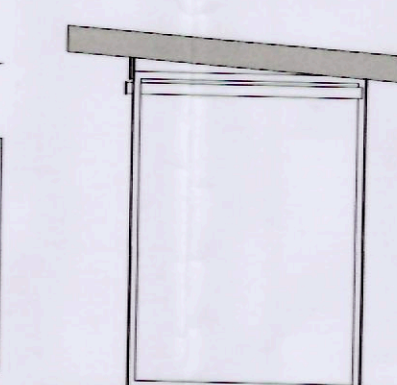
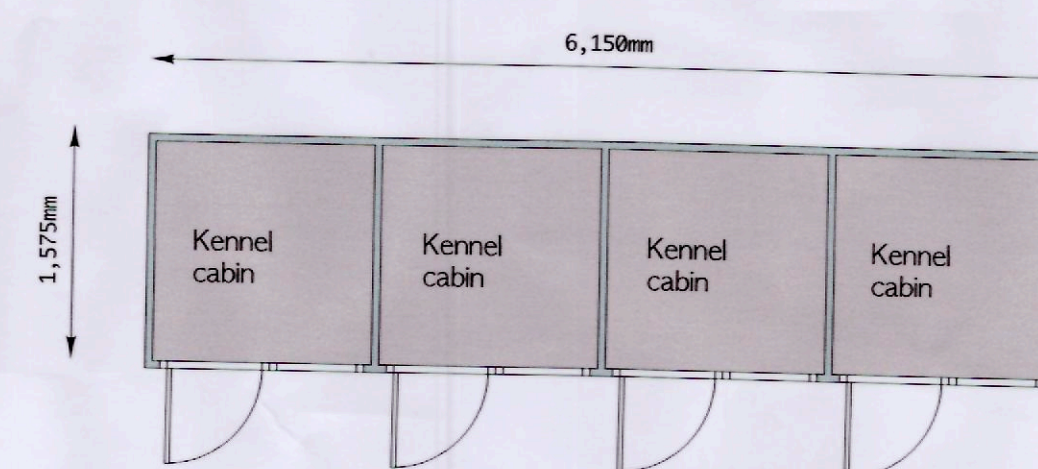

## FOUR KENNEL CABINS (retention)

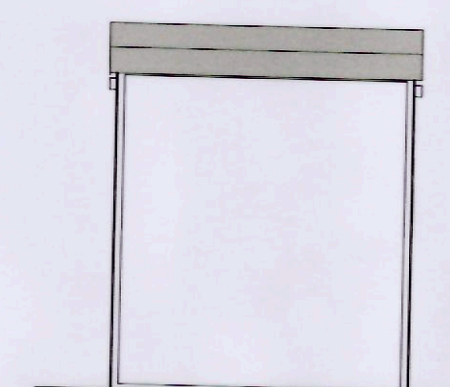
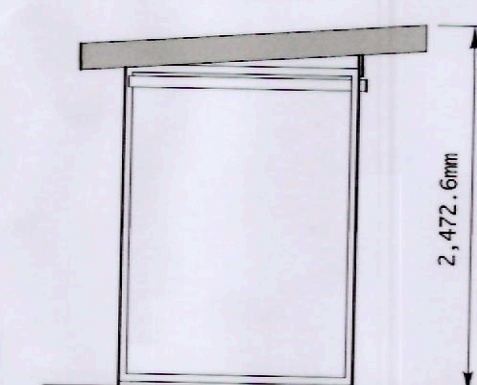
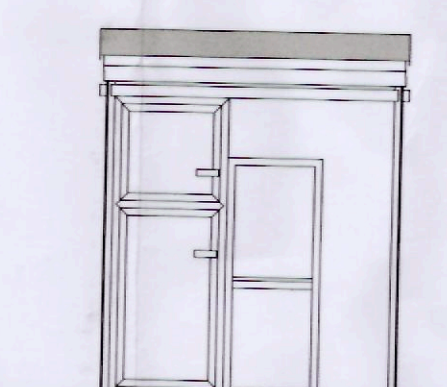
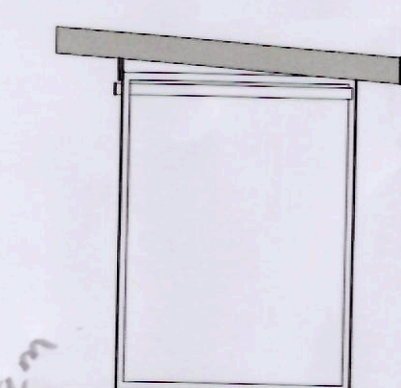
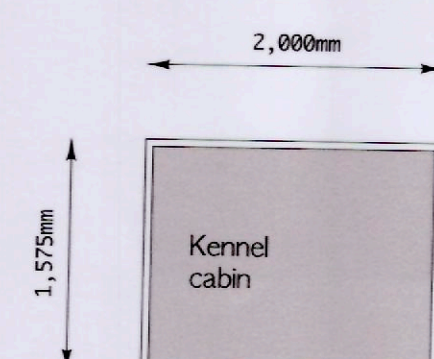

Total Sq.m  
88.5 sq.m

2 Number stud pens to 4A

## TWO STUD PENS

1400887FUL

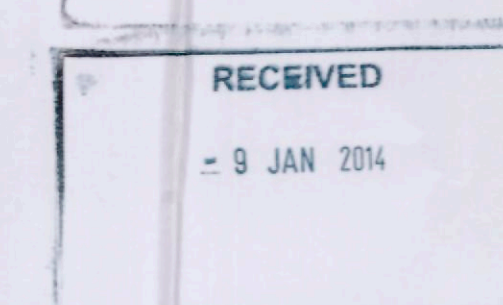

PLANNING ISSUE

Do not scale, use figured dimensions only. Dimensions to be checked on site and any discrepancies reported to the Architect immediately. The drawing is copyright.

Revision	Date	Comments
1		

**Reuben Evans**  
ARCHITECT  
BSc BArch  
Telephone: 01446 51446  
Mobile: 07550 15504  
Email: reuben@reuben.co.uk

Project: Provisions for dog facilities  
Client: Lisa Carson, Cheryl L.A. Barry Road, Dinas Powys.  
Drawing: Proposed retention of existing and new accommodation  
Date: Nov 2013  
Scale: As indicated at A1  
Drawing No.: 10-11