

PROPOSED FRONT ELEVATION
Scale 1:50

THE VALE OF
GLAMORGAN COUNCIL
TOWN AND COUNTRY PLANNING ACT 1990
APPROVED
SUBJECT TO COMPLIANCE WITH CONDITIONS (IF ANY)

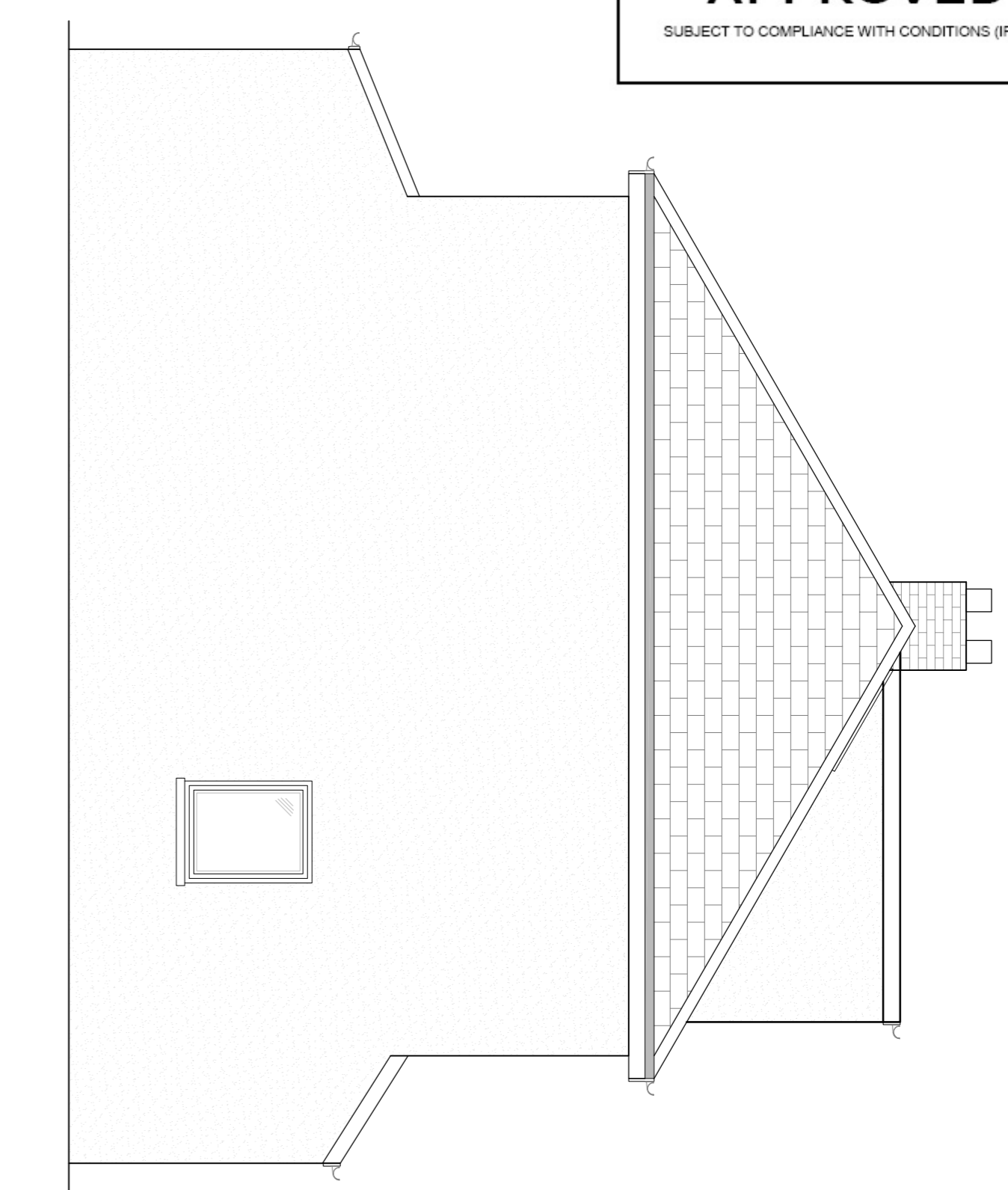

PROPOSED SIDE ELEVATION
Scale 1:50

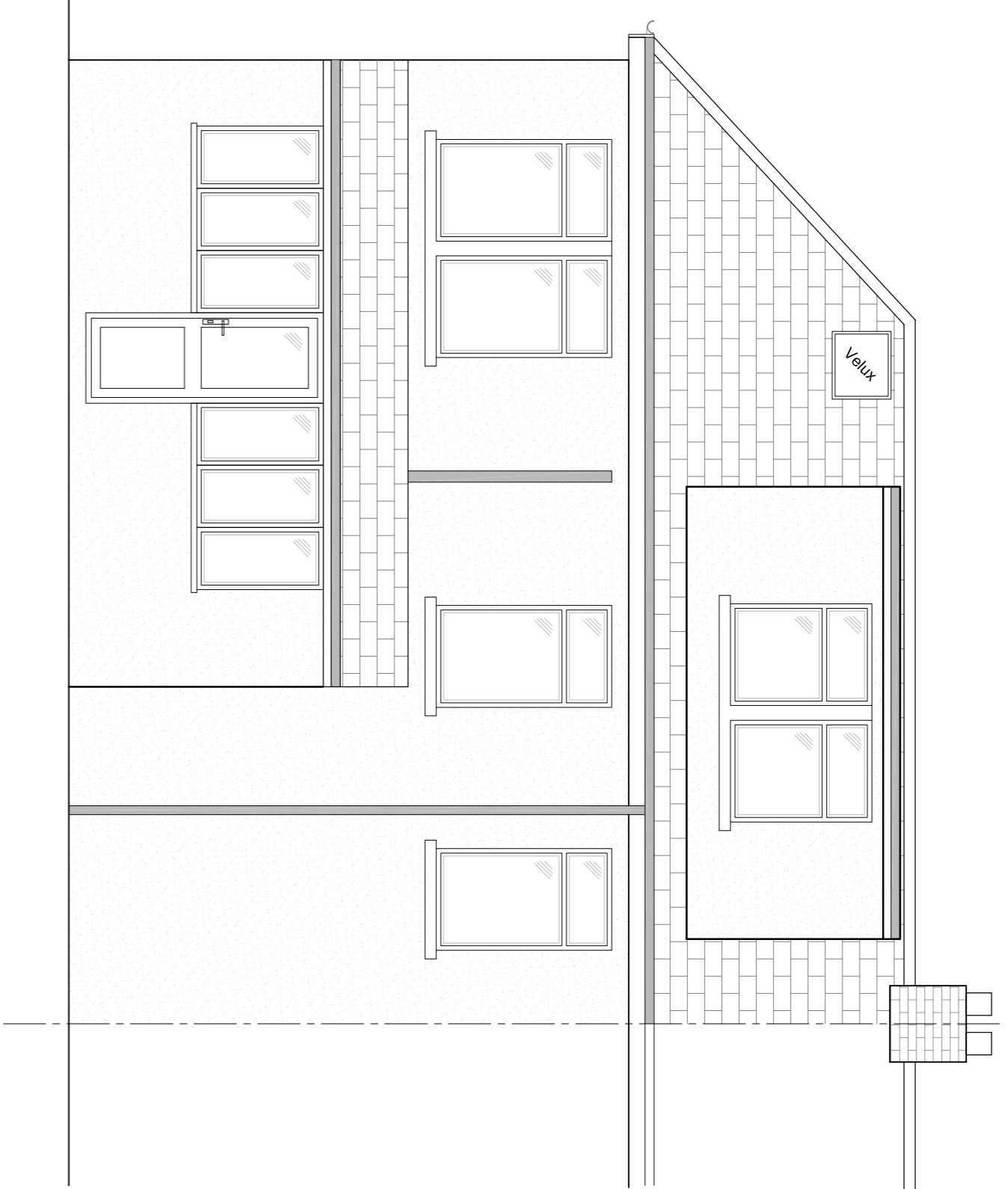

PROPOSED REAR ELEVATION
Scale 1:50

- NOTES
1. All dimensions are in millimetres unless noted otherwise.
 2. All elevations are to be finished in brickwork.
 3. Do not scale from the drawing. Use figured dimensions only.
 4. Any discrepancies to be reported immediately to the engineer.
 5. This drawing to be read in conjunction with all relevant Architects, engineers, subcontractors and specialists drawings and specifications.

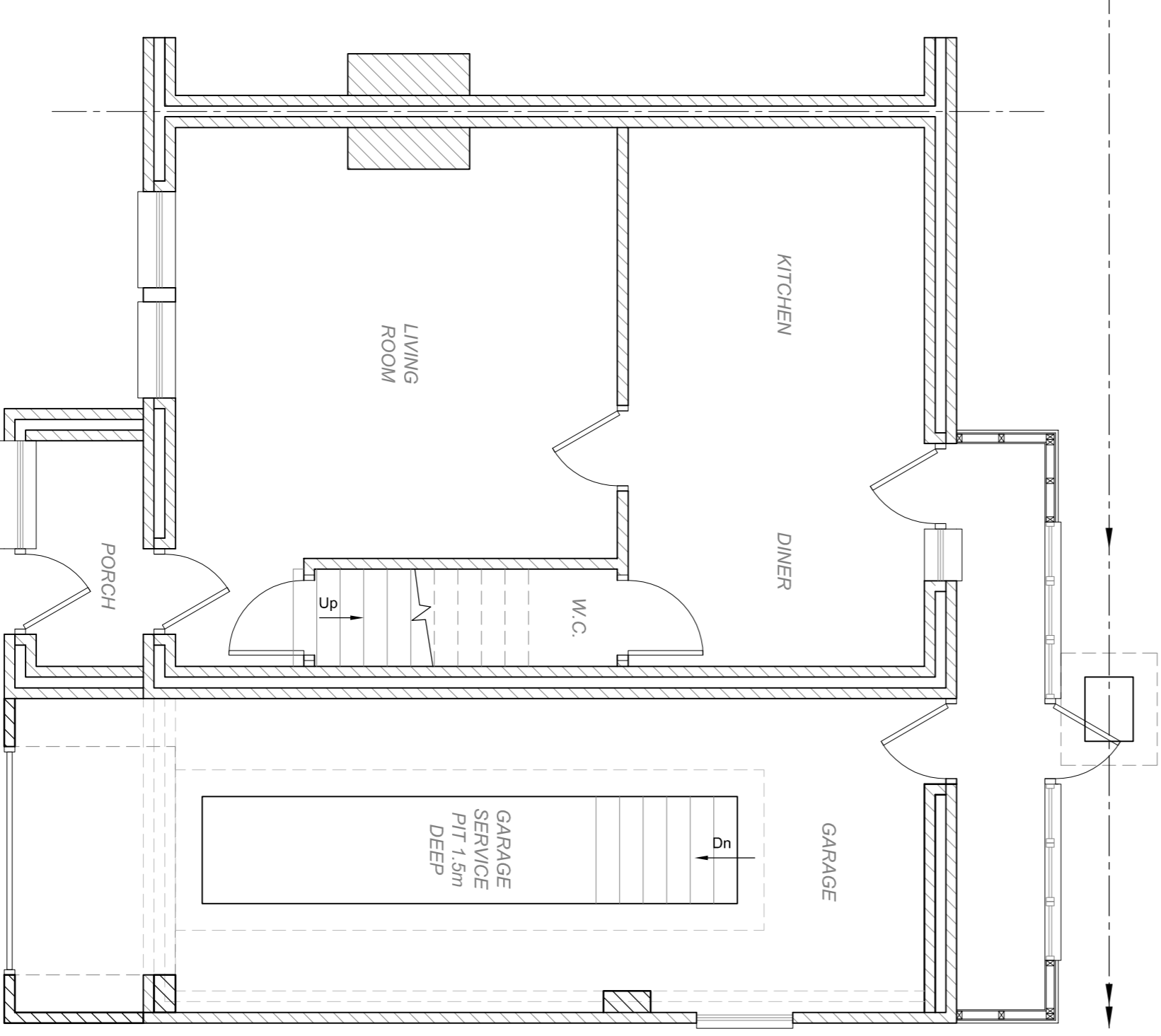

PROPOSED GROUND FLOOR
Scale 1:50

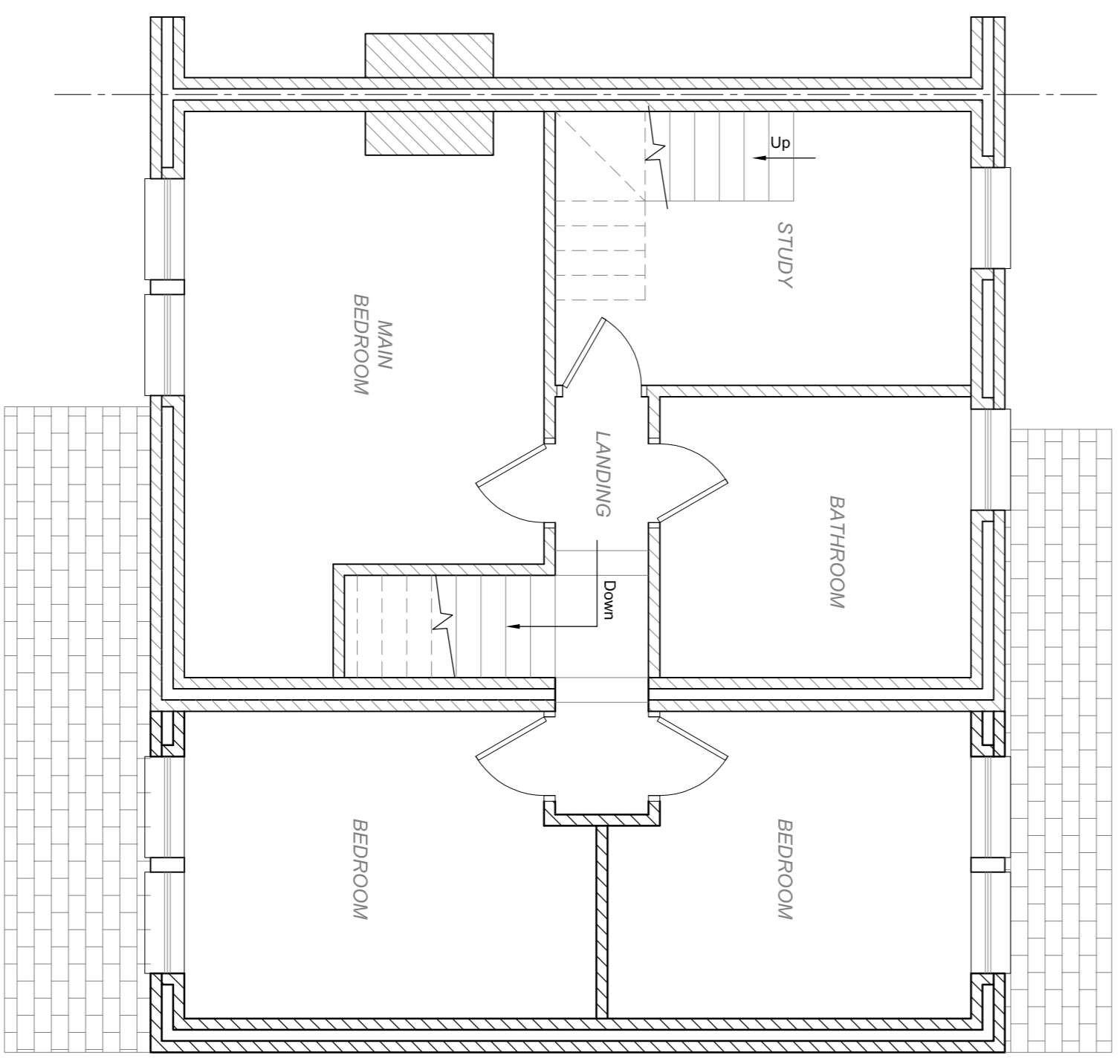

PROPOSED FIRST FLOOR
Scale 1:50

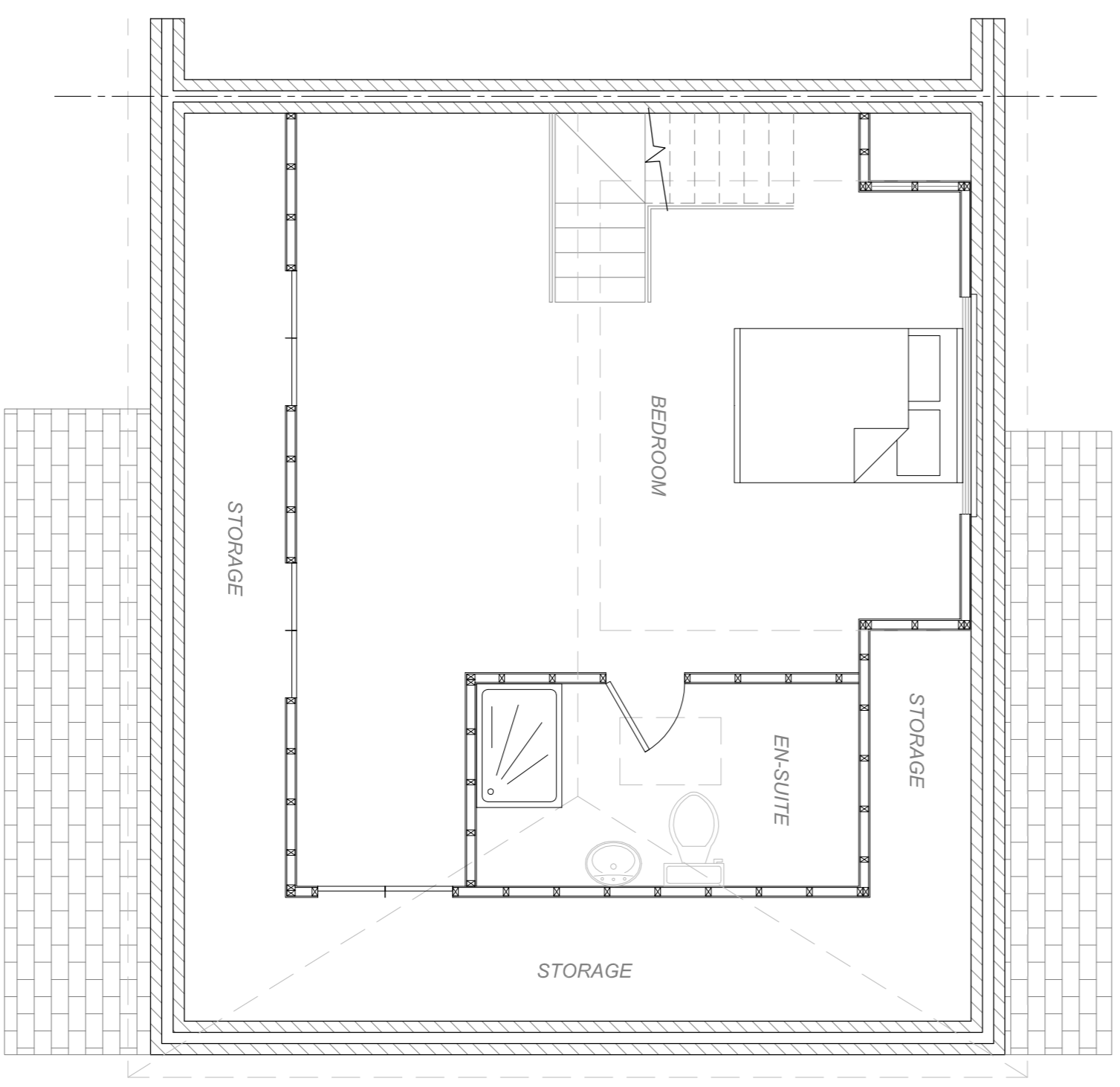

ATTIC FLOOR
Scale 1:50

rev.	description	date
1	Proposed layouts amended.	21.07.14
drawn	J.S.	
chkd.	M.J.	
apprvd.	M.J.	
date		21.07.14

Client
FALKLAND JOHN ANDERSON

Project
**4 CHARTER AVENUE
BARRY
CF62 9UX**

Title
PROPOSED PLANS AND ELEVATIONS

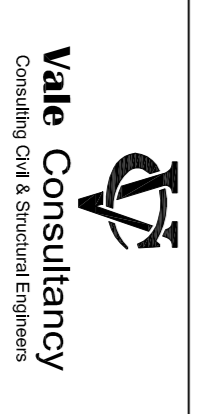

Vale Consultancy
Consulting Civil & Structural Engineers

29 Bosnam Park, Old Field Road, Penrcton, Bridgend CF35 5LJ,
Phone: 01698 863794 Email: enquiries@vale-consultancy.co.uk

date	drawn	checked	approved
09.07.14	J.S.	M.J.	M.J.

scale @ A1
1:50

status	drg. no.	rev.
	3880 - 03	1

