

**THE VALE OF
GLAMORGAN COUNCIL**
TOWN AND COUNTRY PLANNING ACT 1990
APPROVED
SUBJECT TO COMPLIANCE WITH CONDITIONS (IF ANY)

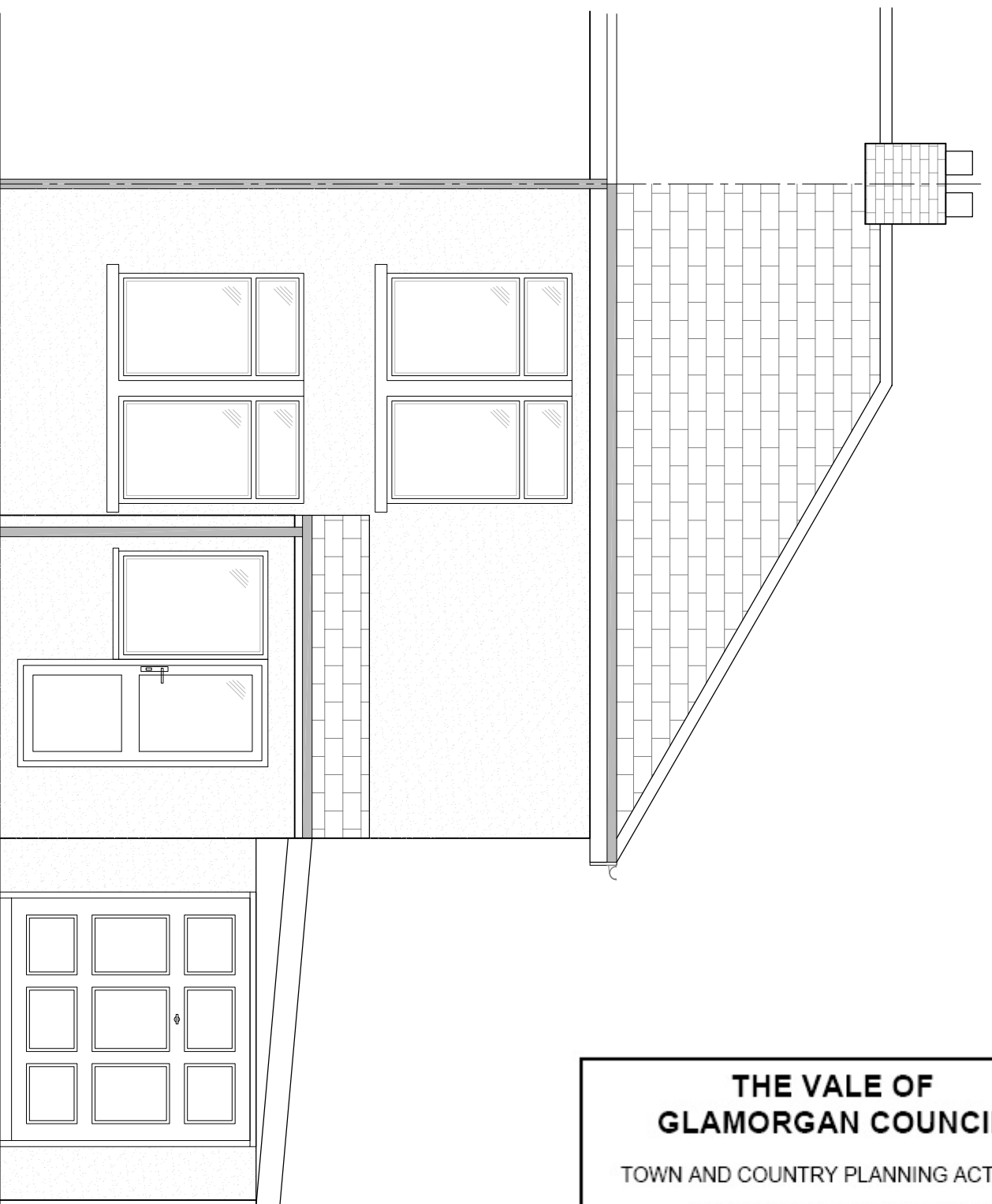

EXISTING FRONT ELEVATION
Scale 1:50

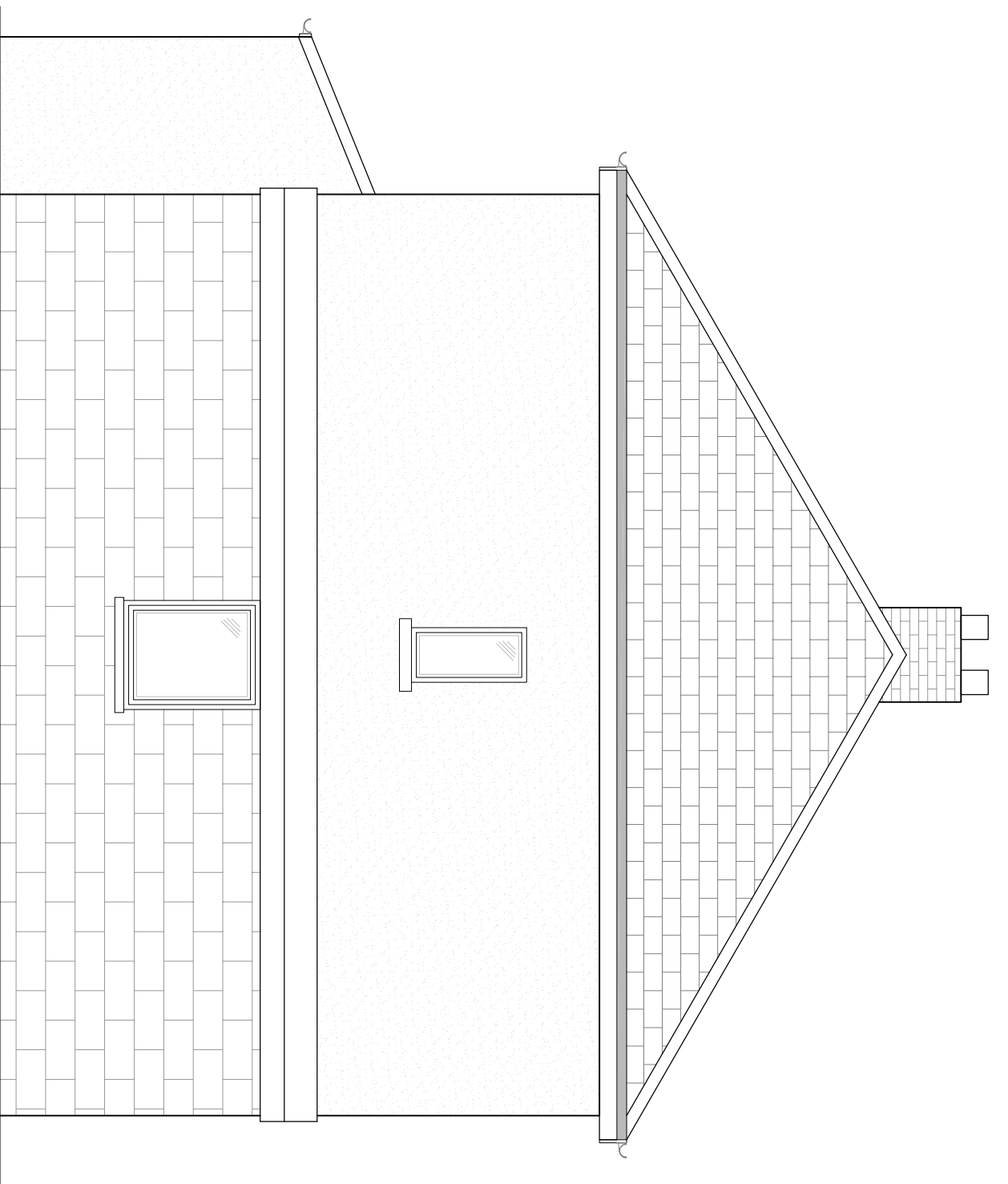

EXISTING SIDE ELEVATION
Scale 1:50

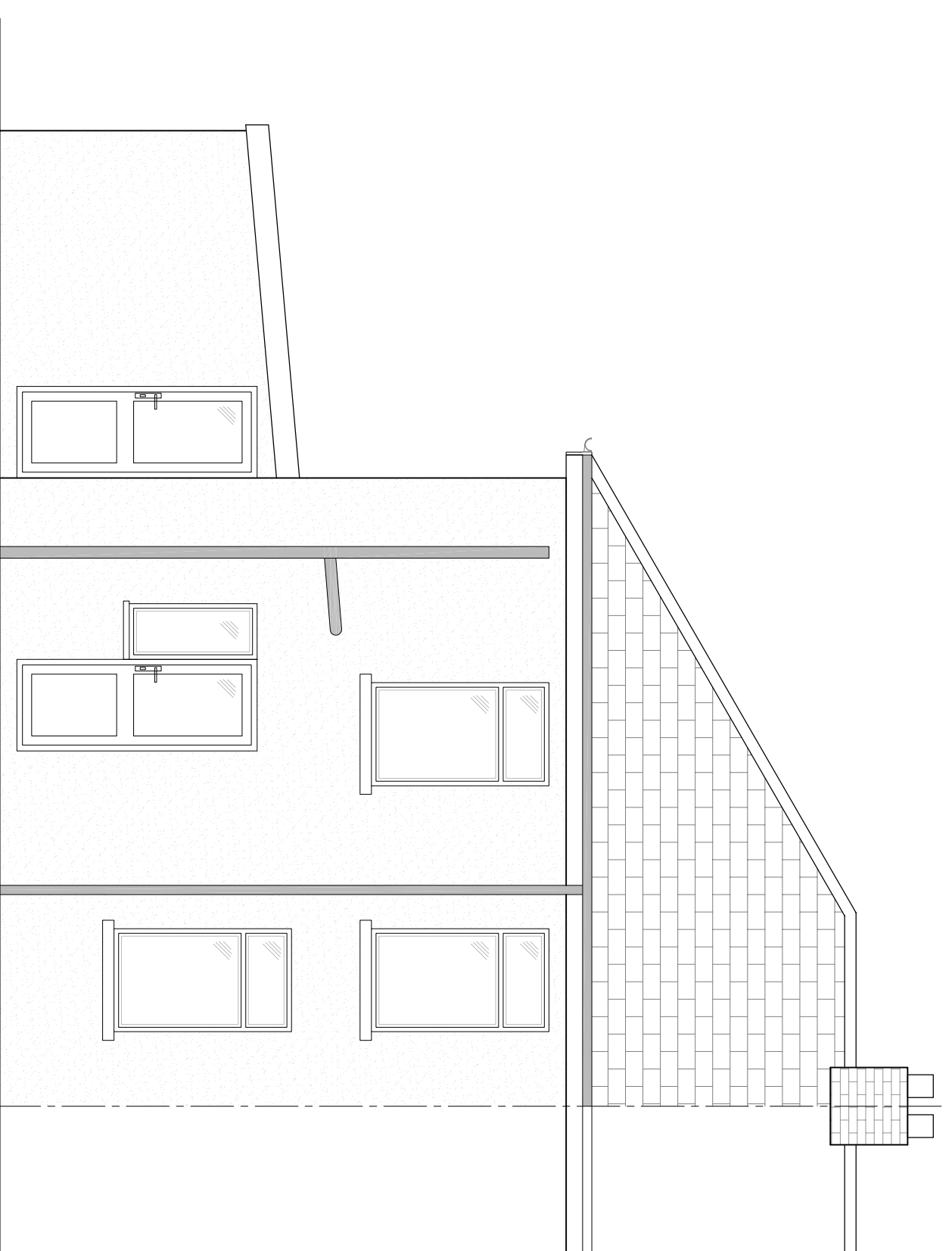

EXISTING REAR ELEVATION
Scale 1:50

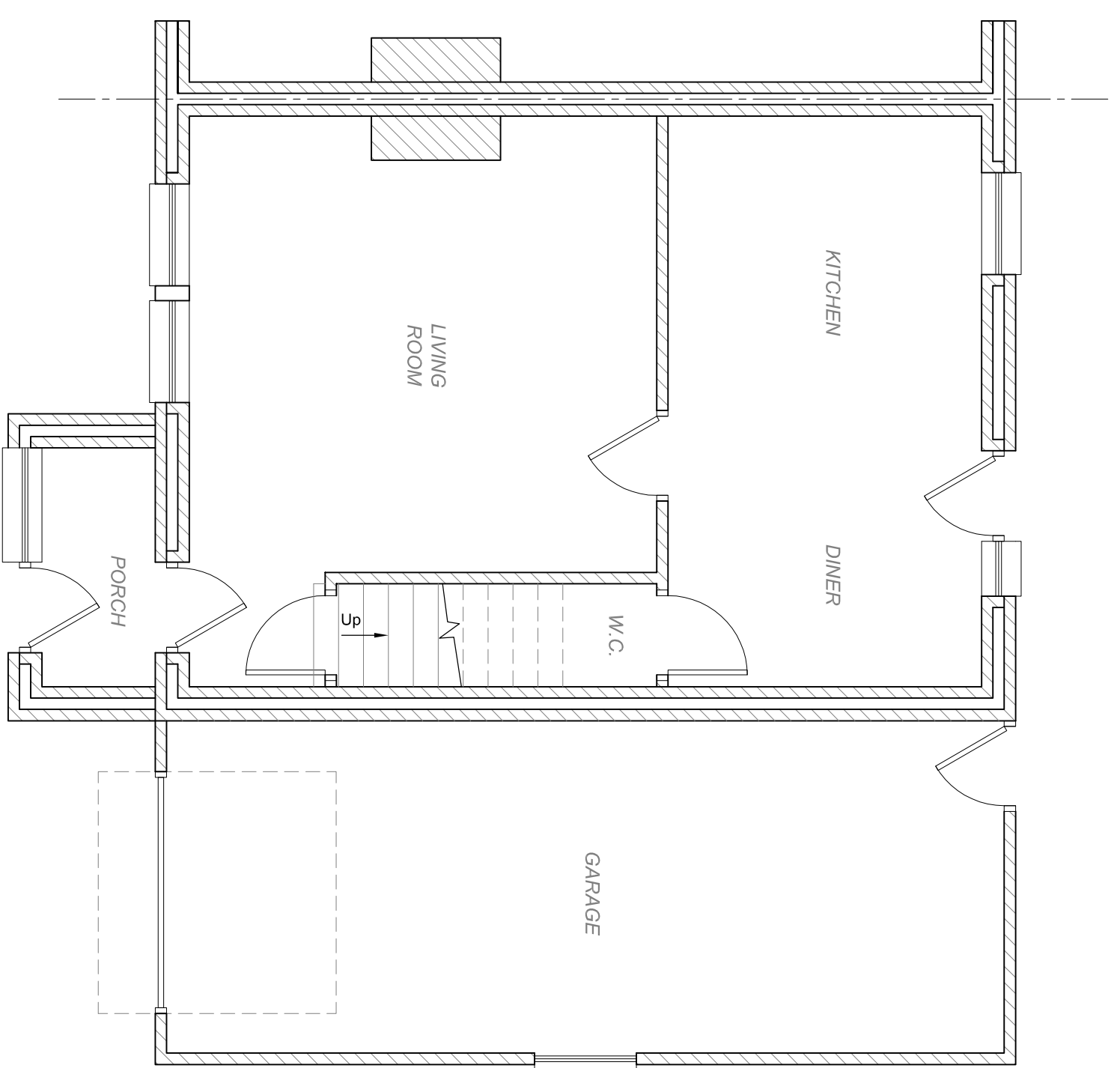

EXISTING GROUND FLOOR
Scale 1:50

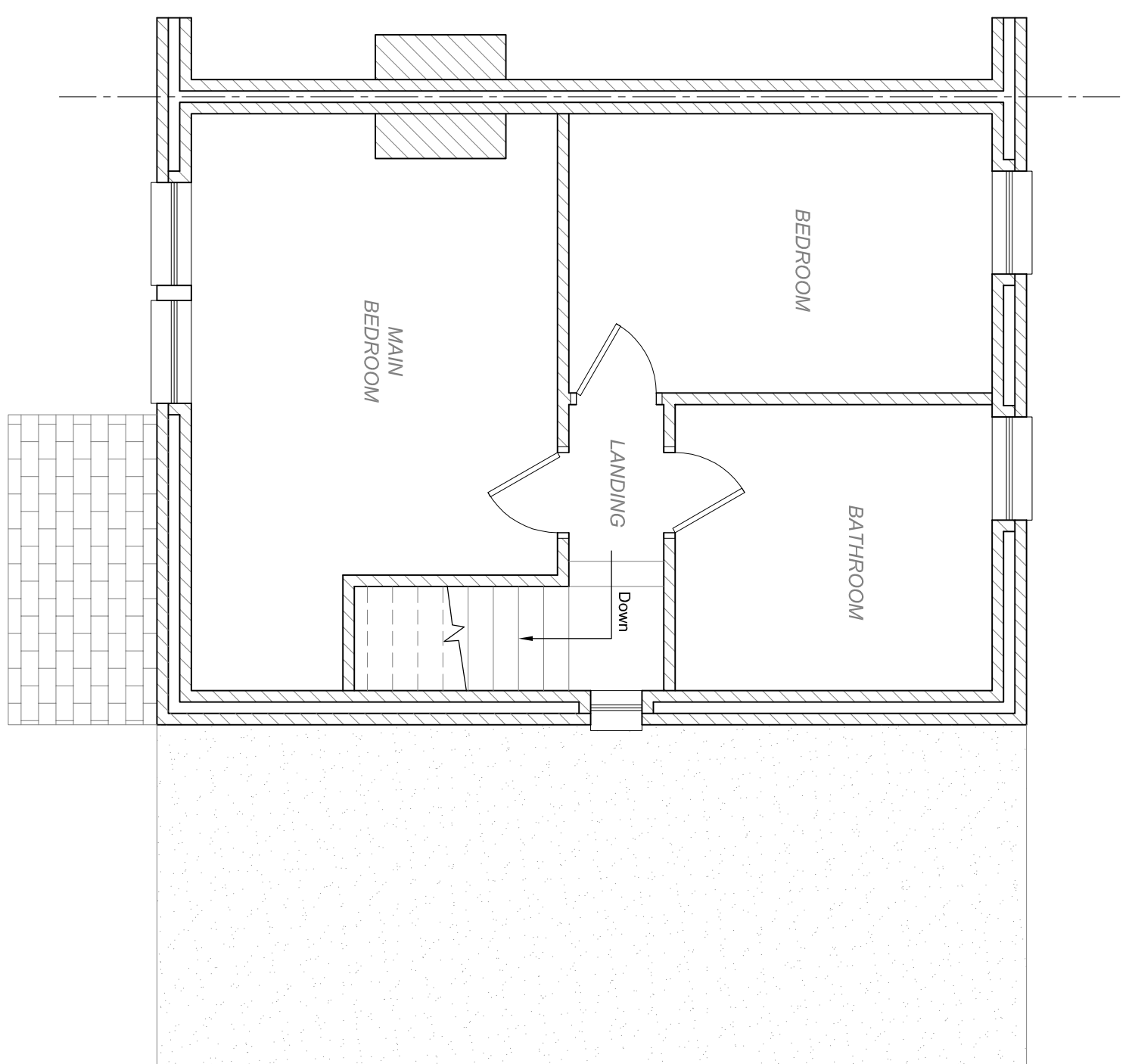

EXISTING FIRST FLOOR
Scale 1:50

- NOTES**
1. All dimensions are in millimetres unless noted otherwise.
 2. All work shall be in accordance with the Building Regulations.
 3. Do not scale from the drawing. Use figured dimensions only.
 4. Any discrepancies to be reported immediately to the engineer.
 5. This drawing to be read in conjunction with all relevant Architects, engineers, subcontractors and specialists drawings and specifications.

rev.	description
1	drawn
2	chkd.
3	apprvd.
4	date

Client
FALKLAND JOHN ANDERSON

Project
4 CHARTER AVENUE
BARRY
CF62 9UX

Title
EXISTING PLANS AND ELEVATIONS

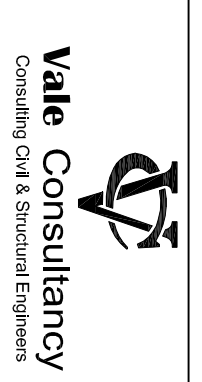

Vale Consultancy
Consulting Civil & Structural Engineers
29 Bosnam Park, Old Field Road, Penrhend, Bridgend CF35 5LJ.
Phone: 01698 863794 Email: enquiries@vale-consultancy.co.uk

date	drawn	checked	approved
17.06.14	J.S	M.J	M.J

status	dwp. no.	rev.
1:50	3880 - 02	

