

the 32' x 12' Marketing Suite

THE VALE OF
GLAMORGAN COUNCIL
TOWN AND COUNTRY PLANNING ACT 1990
APPROVED
SUBJECT TO COMPLIANCE WITH CONDITIONS (IF ANY)



LAYOUT A



Kitchen / Toilet area

- Kitchen worktop island, c/w above lighting
- Glazed fronted fridge, kettle, lockable cupboard
- Sliding door to mains toilet
- Waste tank in toilet – mains wc
- Sink area, c/w hand dryer and mirror
- Fire escape

Wall finishes

- Cream decorative plasterboard to back wall in sales area
- Light or Dark wood cladding to facing wall
- Light or Dark wood cladding to kitchen/toilet area

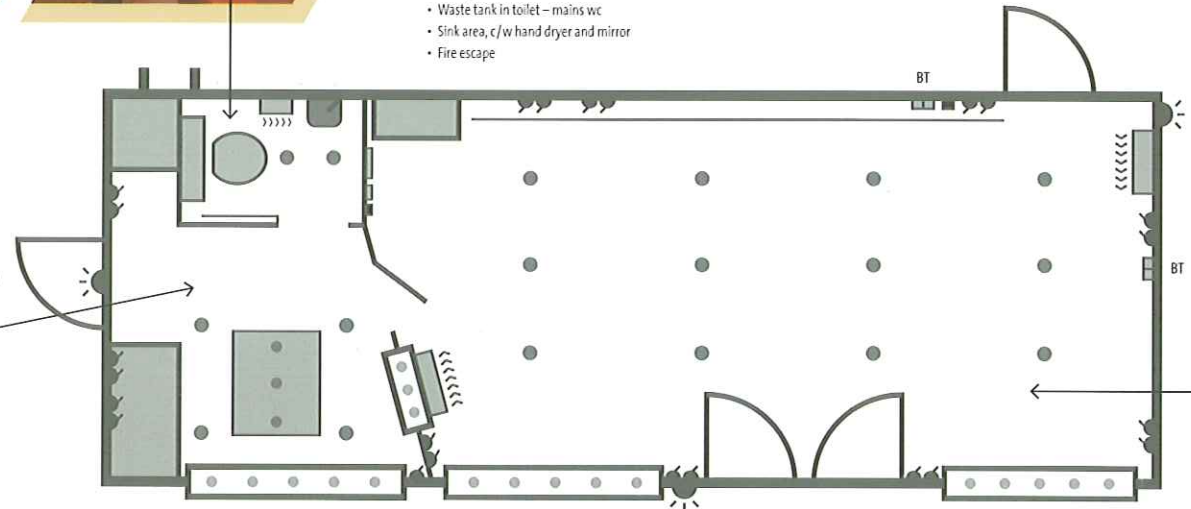

External

- Laminated top hat fascia
- Textured finish
- Large tinted glazed windows, spotlighting to windows
- Electric roller shutters
- Lighting beneath fascia
- UPVC french doors
- External lighting, 2 with time delay
- Panic Sounder
- Built on steel frame, no jacking legs

Sales Area

- Fire escape
- Laminated flooring
- Matwell
- Chrome heaters and power points
- Spotlighting
- Air Conditioning
- Panic buttons x 2
- Panic reset panel/Generator control panel
- Glazed partition to toilet/kitchen



600mm Top hat fascia – measurement signage 545mm

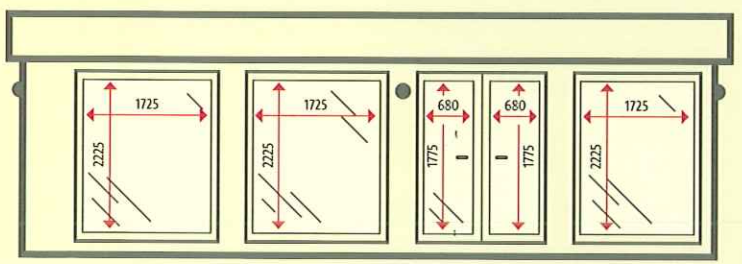

08450 56 00 44



Specifications will vary – check specifications quoted • Foundation details to be provided.

THE VALE OF
GLAMORGAN COUNCIL

TOWN AND COUNTRY PLANNING ACT 1990

APPROVED

SUBJECT TO COMPLIANCE WITH CONDITIONS (IF ANY)

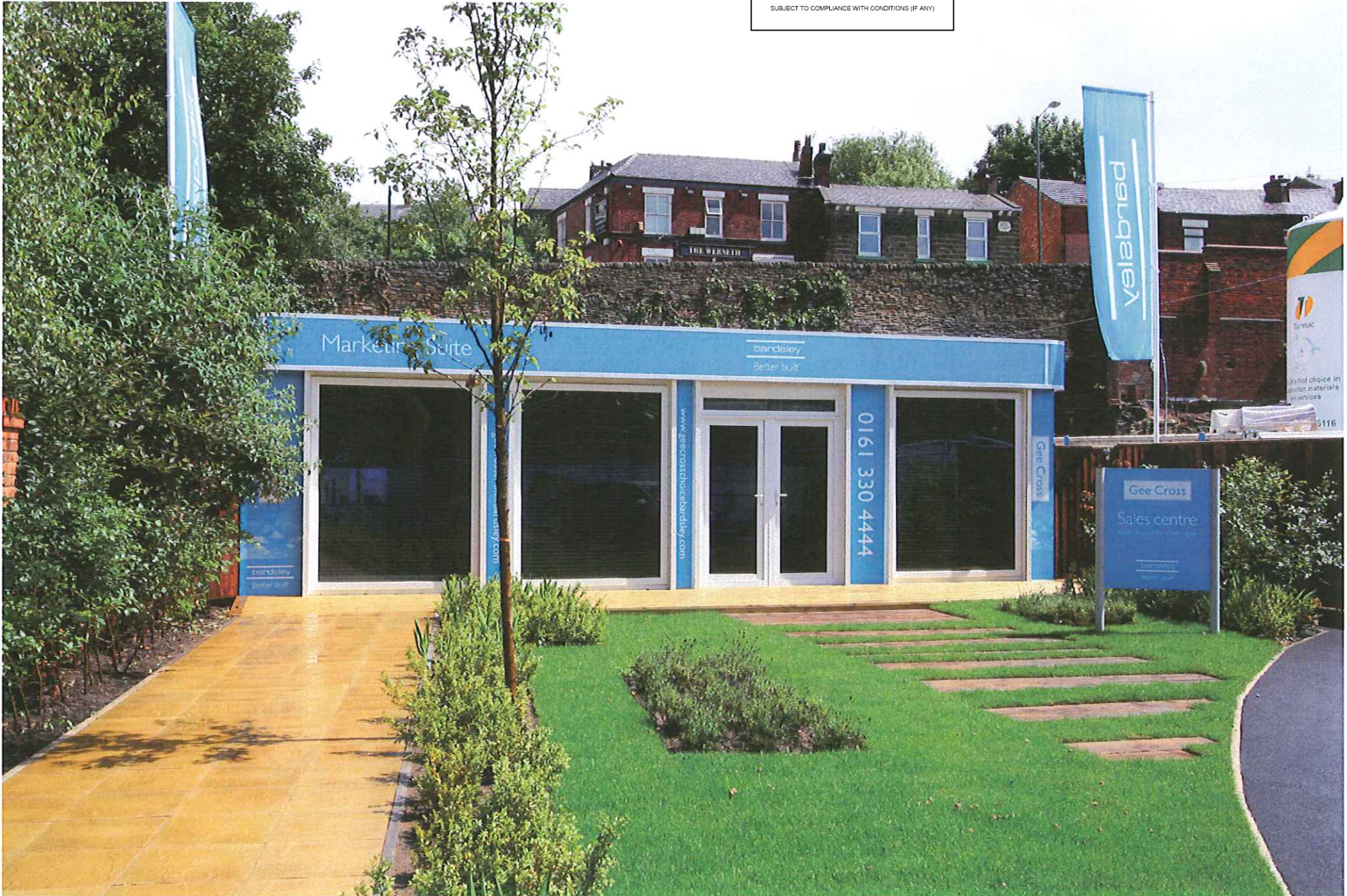

THE VALE OF
GLAMORGAN COUNCIL
TOWN AND COUNTRY PLANNING ACT 1990
APPROVED
SUBJECT TO COMPLIANCE WITH CONDITIONS (IF ANY)





Fridge



Kitchen Area



Marketing Suite

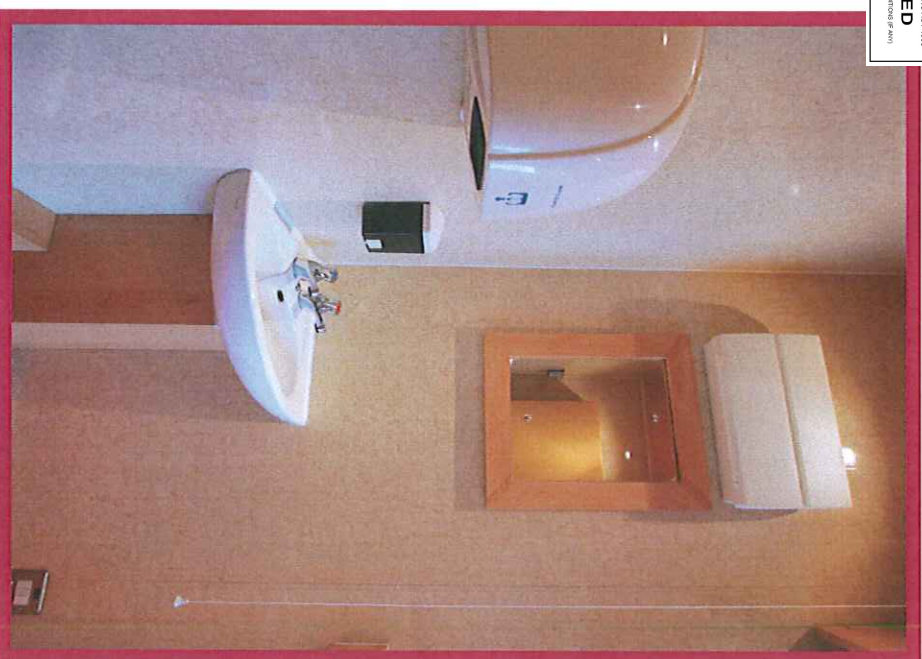
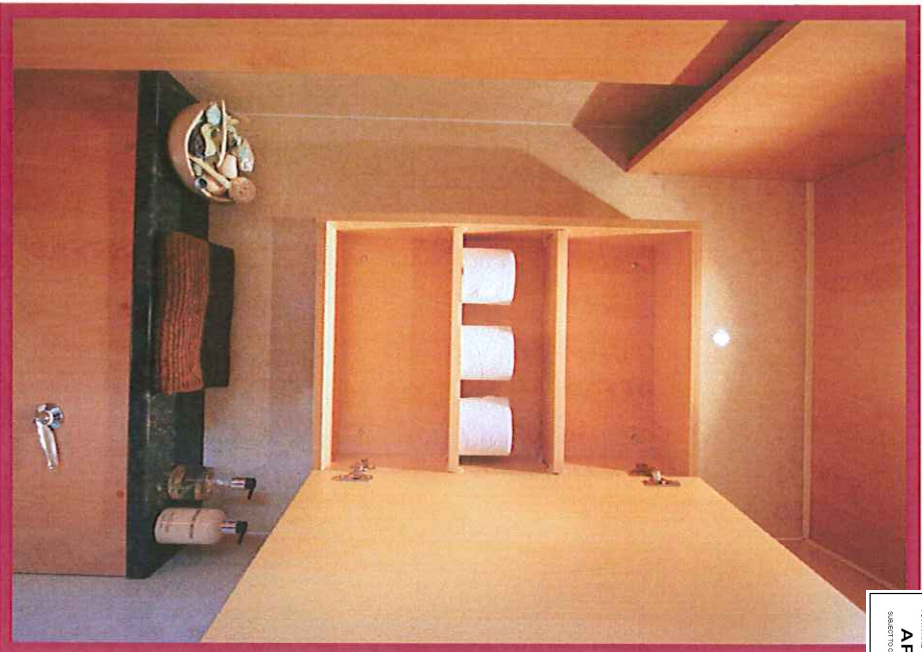

Mains Toilet

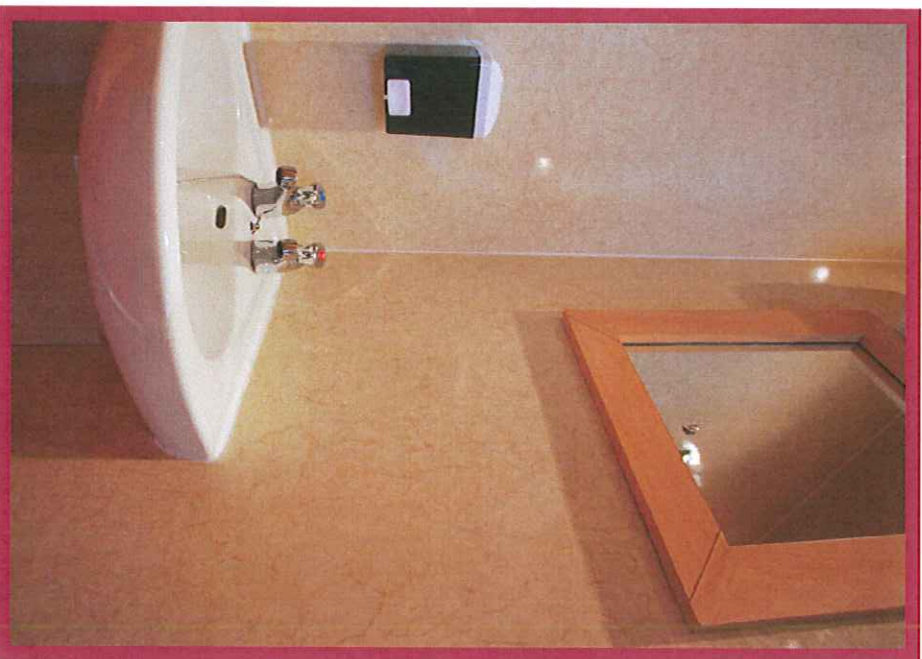

Marketing Suite