



1010 Architects.
 Studio 1
 The Coach House, Stanwell Road
 Penarth, CF64 3EU
 tel. +44(0) 029 2071 0100
 email; info@1010architects.com
 www.1010architects.com



: PROPOSED EASTERN FACING ELEVATION OF BARNs 1 - 4

Notes:

- Rev 1 - June 14 - Windows amended on Southern aspect to Northern Barn
- Rev 2 - June 14 - Minor Alterations
- Rev 3- June 14 - Ammended in accordance with client meeting
- Rev 4- December 14 - Ammended in accordance with client meeting and LPA comments
- Rev 5- December 14 - Ammended in accordance with client meeting and LPA comments
- Rev 6- December 14 - Barn 4 revised to suit existng openings
- Rev 7 - June 15 - Barn 1 (Northern Barn) north elevation window re-instated
- Rev 8 - June 15 - Barn 1 (Northern Barn) north elevation door re-instated

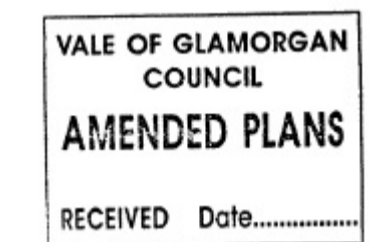

2014/00870/LBC
 Rec'd 29-06-2015



Northwestern Barn

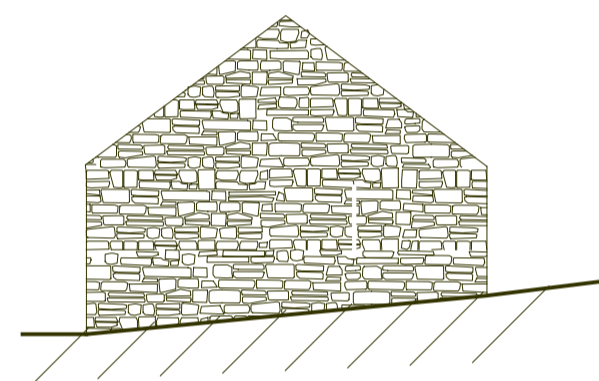

Northwestern Barn

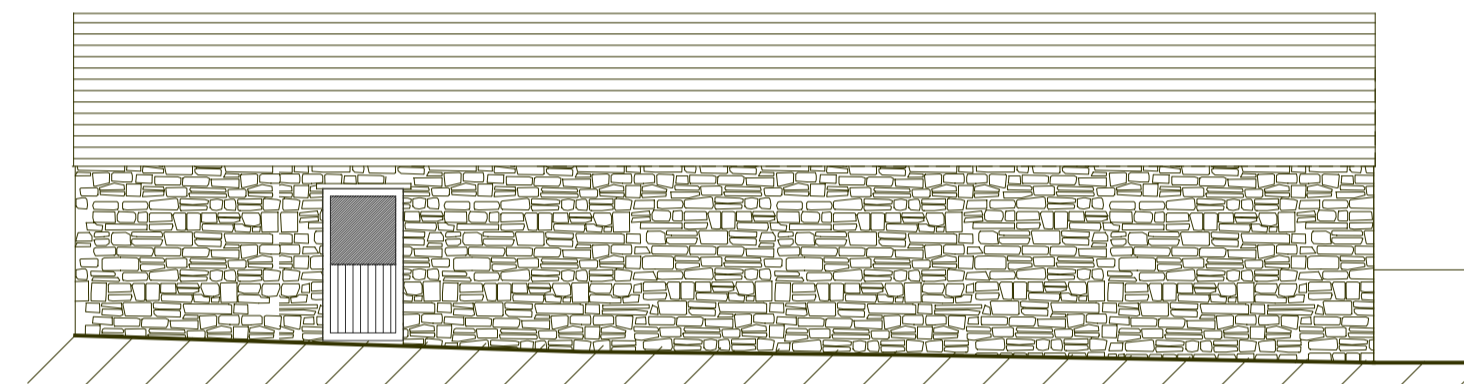

Northwestern Barn

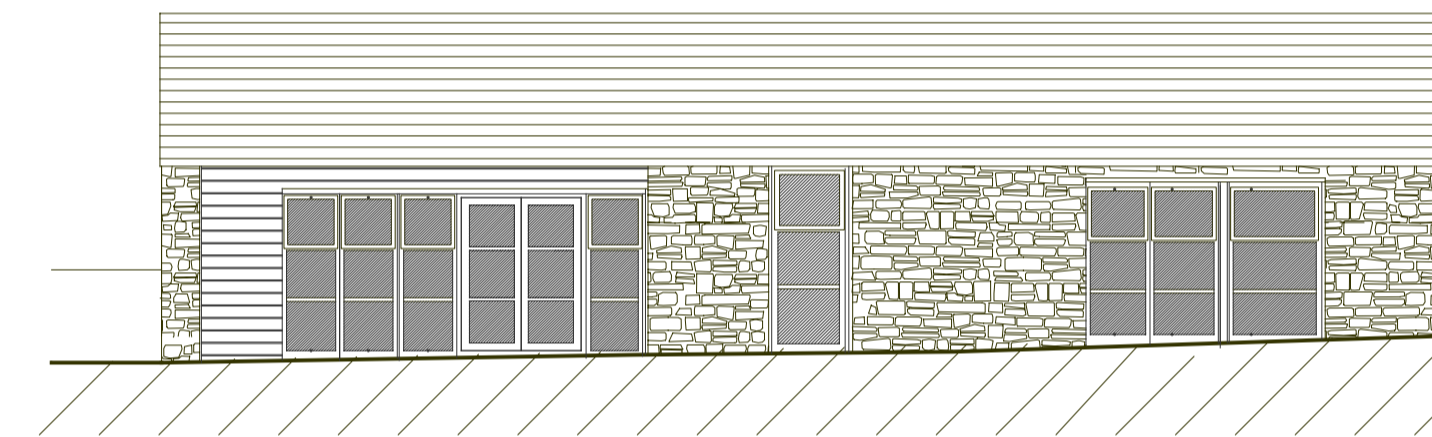

Northern Barn

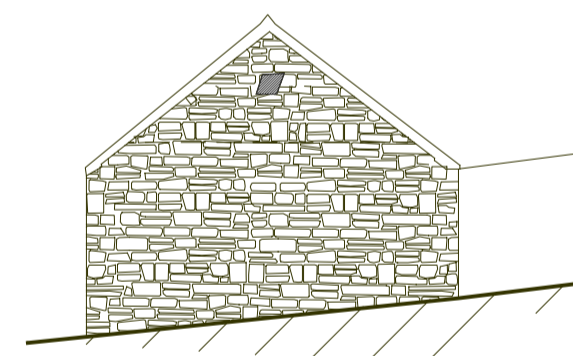

Northern Barn

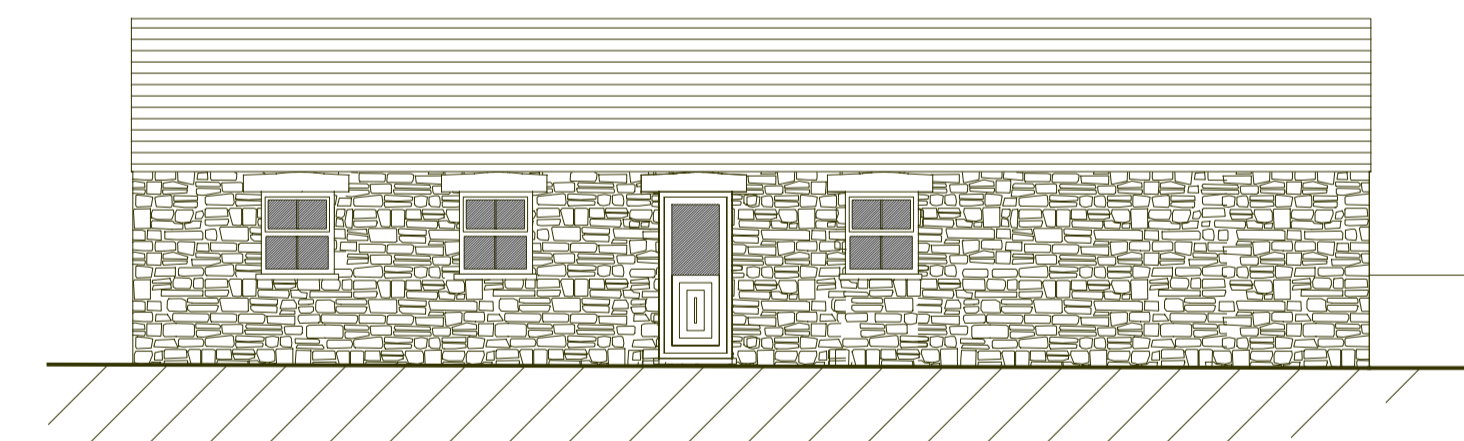

North Elevation

Northern Barn

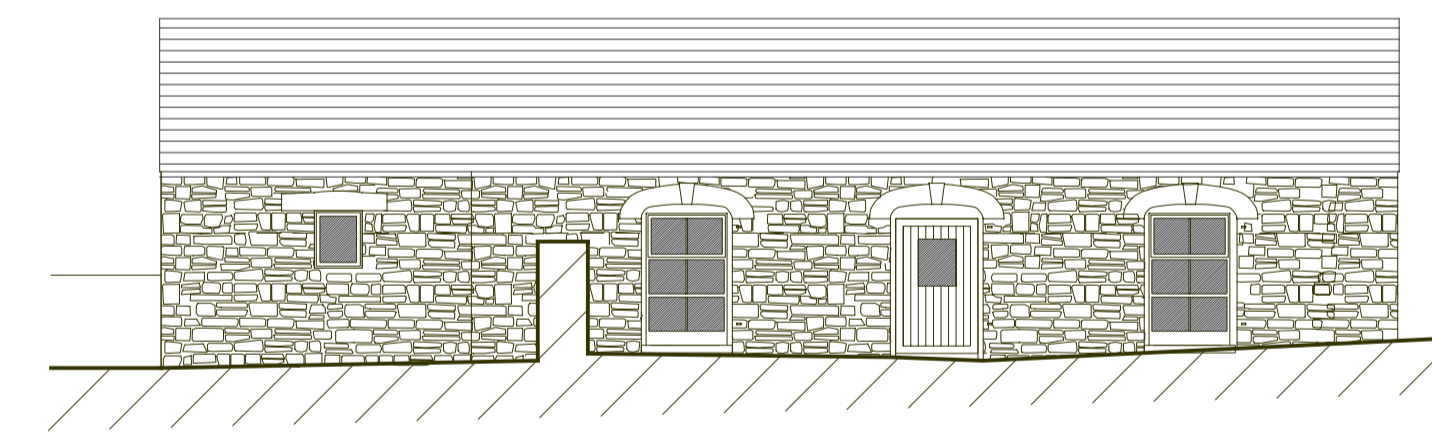

South Elevation

Datum 15.00m A.O.D.

Datum 15.00m A.O.D.

Datum 15.00m A.O.D.

Southern Barn

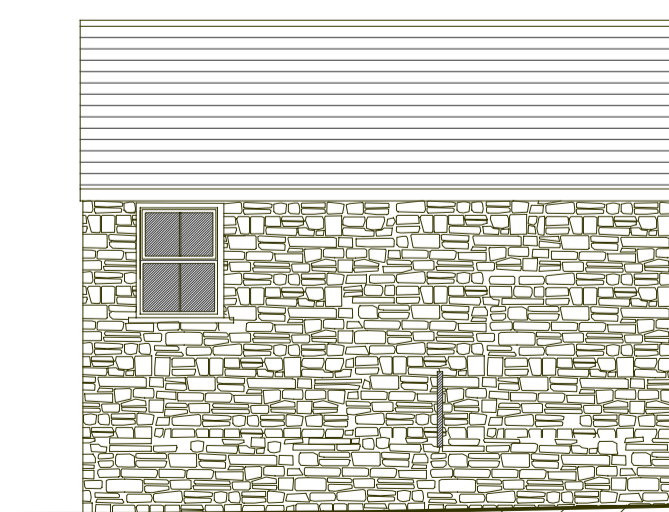

North Elevation

Southern Barn

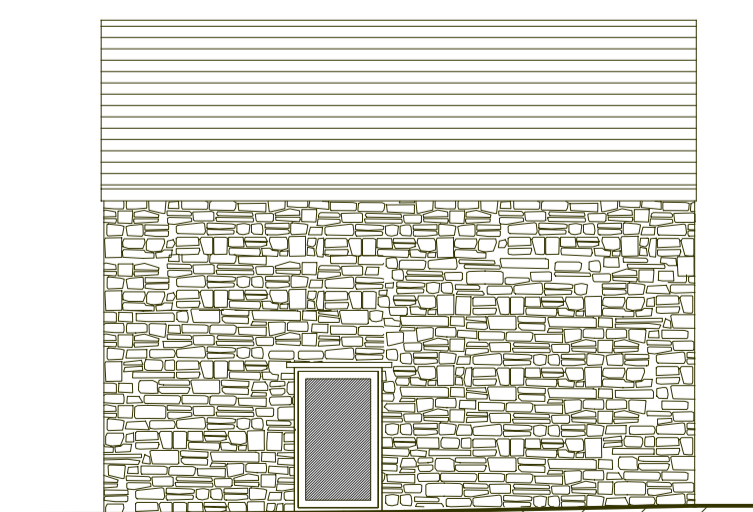

South Elevation

Southern Barn



East Elevation

Project : West Aberthaw Barns - Conversion into 4 Separate Dwellings

Client : Mr Xavier Rush

Job No : 1010 0168 West Aberthaw Barns

Title : Proposed Elevations

PLANNING

Drawing No : AE 02

Revision

1	2	3	4	5	6	7	8
---	---	---	---	---	---	---	---

Scale	Date	Drawn	Checked
1:100 @ A1	May 14	CAD	AA
1:200 @ A3			