

THE VALE OF  
GLAMORGAN COUNCIL  
TOWN AND COUNTRY PLANNING ACT 1990  
**APPROVED**  
SUBJECT TO COMPLIANCE WITH CONDITIONS (IF ANY)

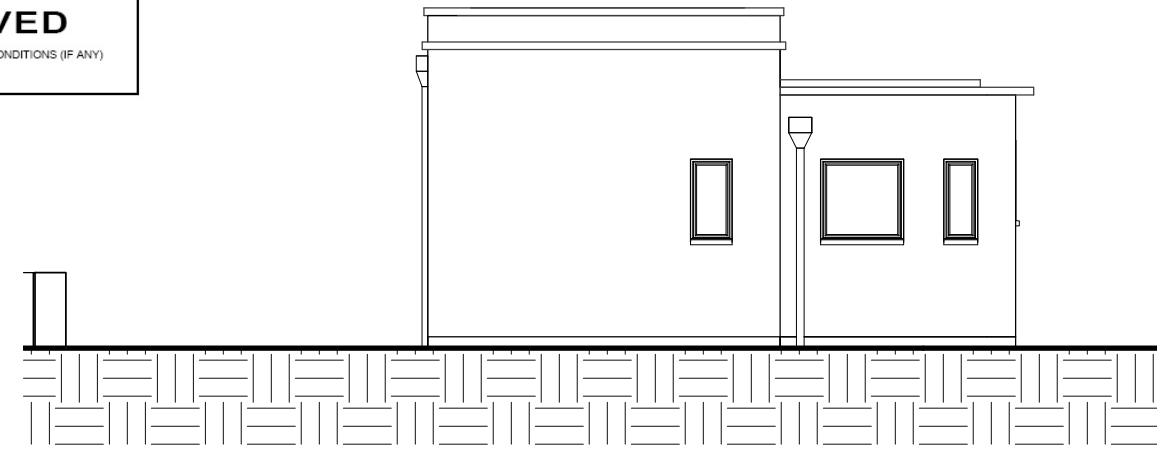

**1** East Elevation - Existing  
1 : 100

**4** West Elevation - Existing  
1 : 100

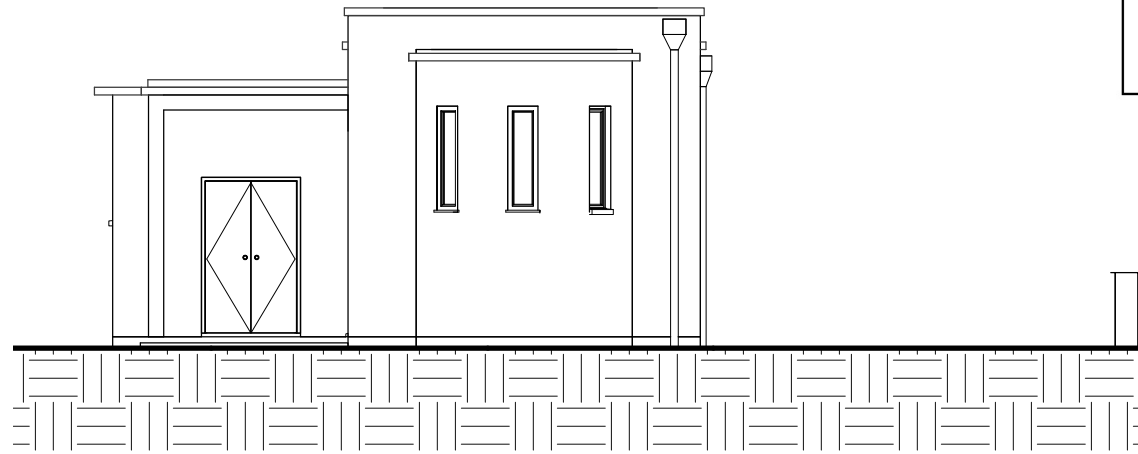
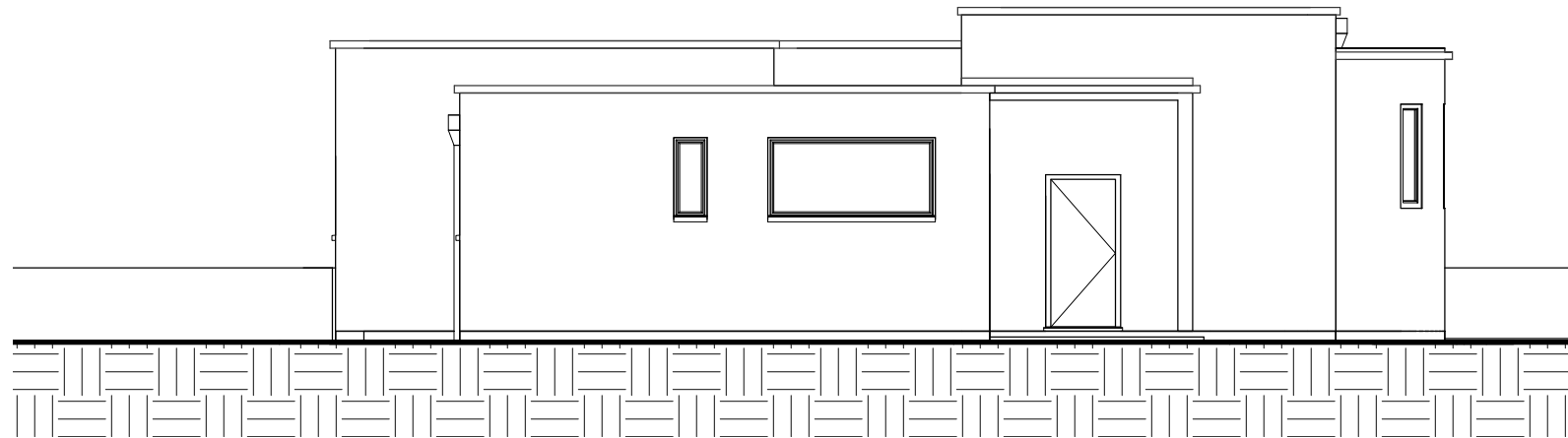

**2** South Elevation - Existing  
1 : 100

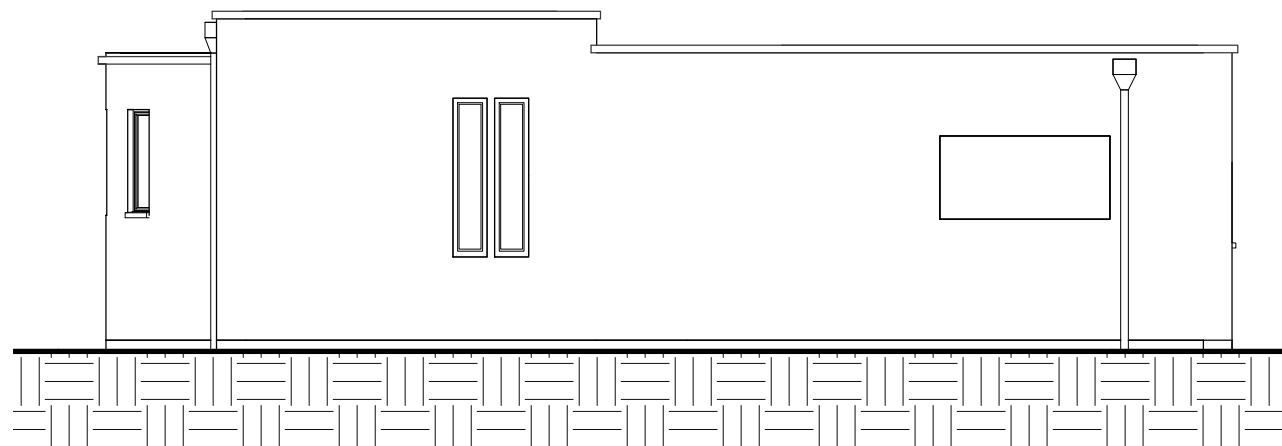

**3** North Elevation - Existing  
1 : 100

VALE OF GLAMORGAN  
COUNCIL  
**AMENDED PLANS**  
RECEIVED Date.....

2014/00860/LBC Received 13 December 2014

**ISSUED FOR PLANNING**

Rev	Description	By/Chk/App	Date
A	Alcove deleted	SM	10.10.14

Stavrakis Consultants

5TH FLOOR, LONGCROSS COURT,  
47 NEWPORT ROAD, CARDIFF  
CF24 0AD

TEL: +44 (0)29 2082 9200  
TEL: SBA: +44 (0)29 20 320 750  
FAX: +44 (0)29 2045 5321  
FAX: SBA: +44 (0)29 20 450 629  
email: cardiff@wyg.com



Project: A085825

Residential Conversion  
Hayes Point, Sully

Drawing Title:

Existing elevations

Scale @ A3	Drawn	Date	Checked	Date	Approved	Date
1 : 100	SM		SM		SM	
Project No.	Type	Drawing No.	Revision			
A085825		A03	A			