

THE VALE OF  
 GLAMORGAN COUNCIL  
 TOWN AND COUNTRY PLANNING ACT 1990  
**APPROVED**  
 SUBJECT TO COMPLIANCE WITH CONDITIONS (IF ANY)

Condition of external walls assumed to be suitable.

Assumed construction to be rendered plaster over double brick construction with internal cavity.

To remain as existing

Insulated foil backed plasterboard. Thickness subject to detailed building survey and requirements to meet Part L requirements

Foil backed plasterboard to wrap around finish with door head

**Door Head**

Solid timber door with timber frame installed in same position as existing entry door.

71

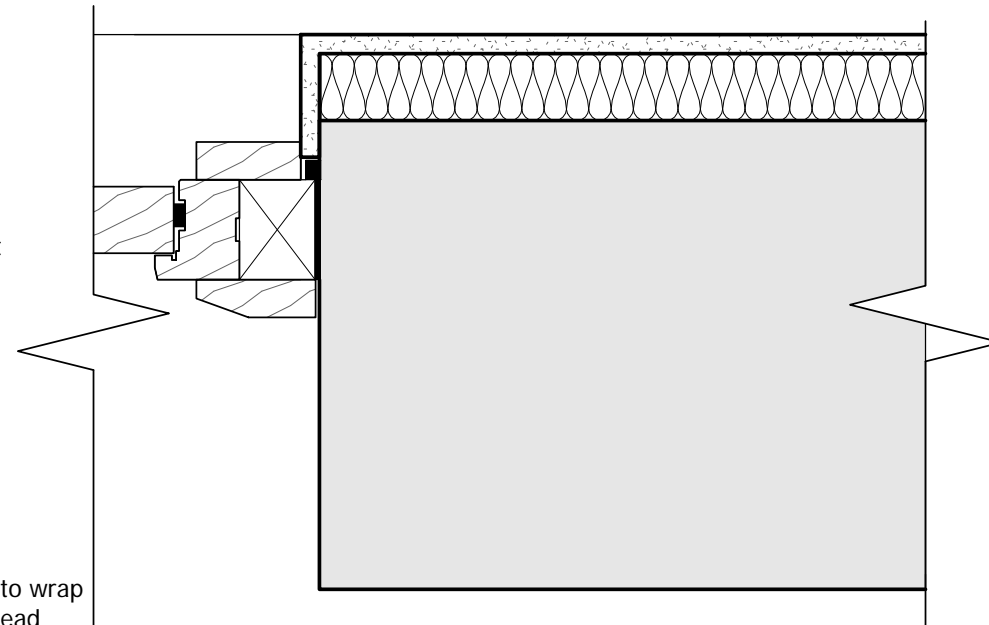

**Door Jamb**

**NOTES**

Details are for planning purposes only and are not to be used for construction. Details are prepared based on a visual inspection only of the building.

Weatherstripping: Dual fin gaskets in extruded PVC secured by studs clipped into inner frame sections to external doors.

Ironmongery/accessories: TBC, ironmongery will be in keeping with the character of the building.

Timber doors to match style of existing door. Existing door is 4 Panel timber door shown in photo below



Brick sill detail to remain as existing

Floor level to remain as existing

**Door Sill**

**1 Typical door details**  
 1 : 5

**ISSUED FOR PLANNING**

Rev	Description	By/Chk/App	Date
-----	-------------	------------	------

Stavrakis Consultants

5TH FLOOR, LONGCROSS COURT,  
 47 NEWPORT ROAD, CARDIFF  
 CF24 0AD

TEL: +44 (0)29 2082 9200  
 TEL: SBA: +44 (0)29 20 320 750  
 FAX: +44 (0)29 2045 5321  
 FAX: SBA: +44 (0)29 20 450 629  
 email: cardiff@wyg.com



Project: A085825

Residential Conversion  
 Hayes Point, Sully

Drawing Title:

Typical door details

Scale @ A3	Drawn	Date	Checked	Date	Approved	Date
1 : 5	SM		SM			
Project No.	Type	Drawing No.	Revision			
A085825		A16				