

VALE OF GLAMORGAN  
COUNCIL  
**AMENDED PLANS**  
RECEIVED Date.....

2014/00859/FUL  
Received 13 October 2014

THE VALE OF  
GLAMORGAN COUNCIL  
TOWN AND COUNTRY PLANNING ACT 1990  
**APPROVED**  
SUBJECT TO COMPLIANCE WITH CONDITIONS (IF ANY)

DO NOT SCALE: CHECK ALL DIMENSIONS  
AND REPORT ANY OMISSIONS OR ERRORS

**Summary of proposed alterations**

1. New door opening
2. Remove existing windows and external block work boarding over to create new alcove
3. Create new window opening and remove existing door and install new windows
4. Create new window opening
5. New glazed entry porch
6. Remove internal door and door frame
7. Remove internal door and door frame
8. Remove internal partition walls and remove and cap plumbing fittings

Refer to drawings and Listed Building Appraisal for additional information about the scope of works

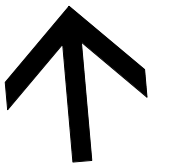
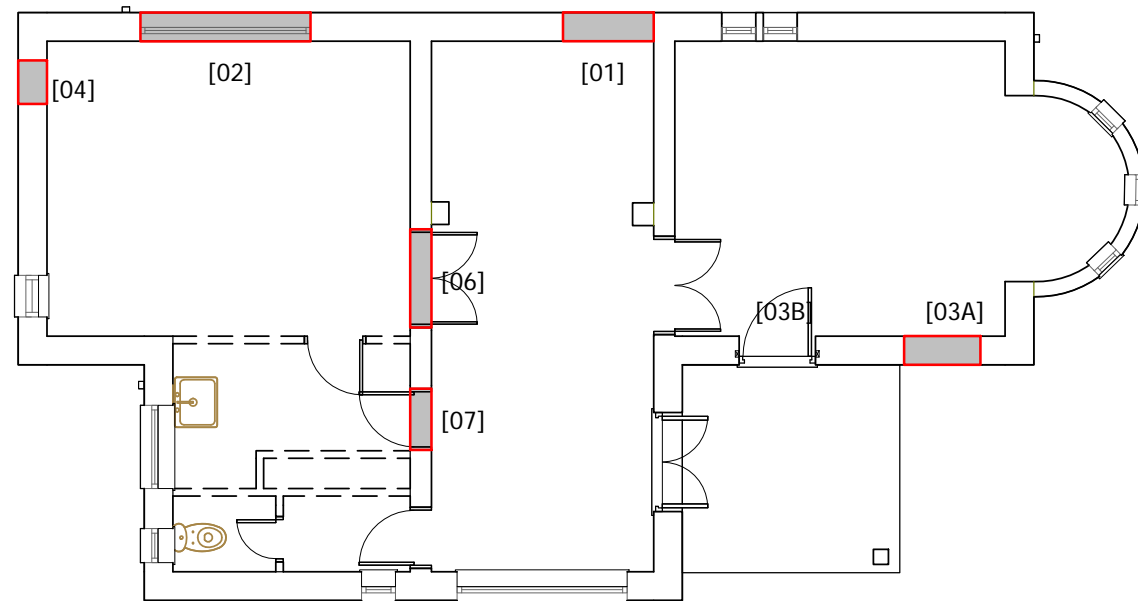

**North**

**ISSUED FOR PLANNING**

1	Enter your revision description here	Enter initials here	Date
A	Rooflight and alcove deleted	BY:SMK/API	10.10.14
Rev	Description	By/Chk/App	Date

Stavrakis Consultants

5TH FLOOR, LONGCROSS COURT,  
47 NEWPORT ROAD, CARDIFF  
CF24 0AD

TEL: +44 (0)29 2082 9200  
TEL: SBA: +44 (0)29 20 320 750  
FAX: +44 (0)29 2045 5321  
FAX: SBA: +44 (0)29 20 450 629  
email: cardiff@wyg.com



Project: A085825

Residential Conversion  
Hayes Point, Sully

Drawing Title:

Existing Floor Plan

Scale @ A3	Drawn	Date	Checked	Date	Approved	Date
1 : 100	SM		SM		PL	
Project No.	Type	Drawing No.	Revision			
A085825		A02	A			

**1** Floor Plan - Existing  
1 : 100