

VALE OF GLAMORGAN COUNCIL ADDITIONAL DRAWINGS

2014/00859/FUL Received 13 October 2014

DO NOT SCALE: CHECK ALL DIMENSIONS AND REPORT ANY OMISSIONS OR ERRORS

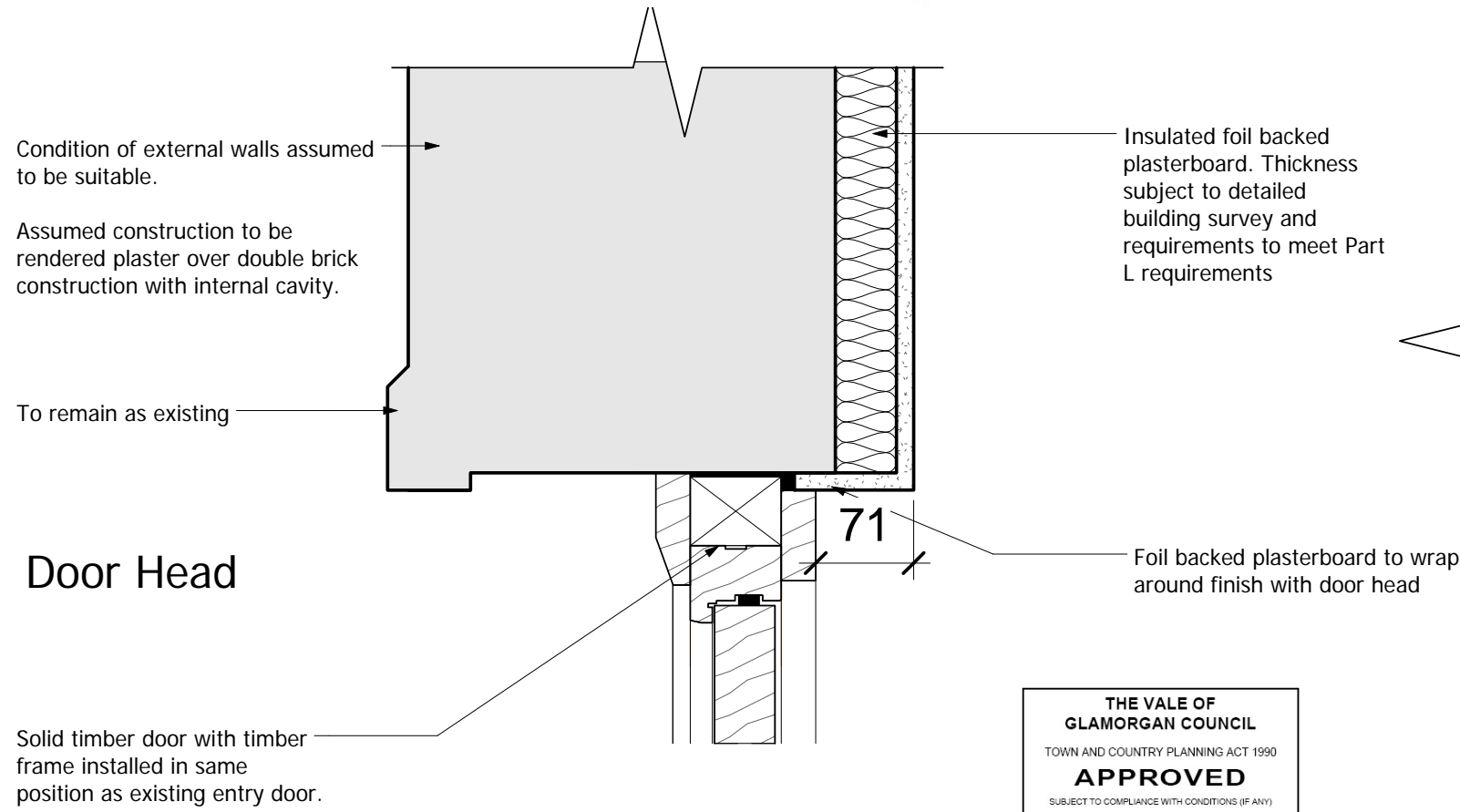

THE VALE OF
GLAMORGAN COUNCIL
TOWN AND COUNTRY PLANNING ACT 1990
APPROVED
SUBJECT TO COMPLIANCE WITH CONDITIONS (IF ANY)

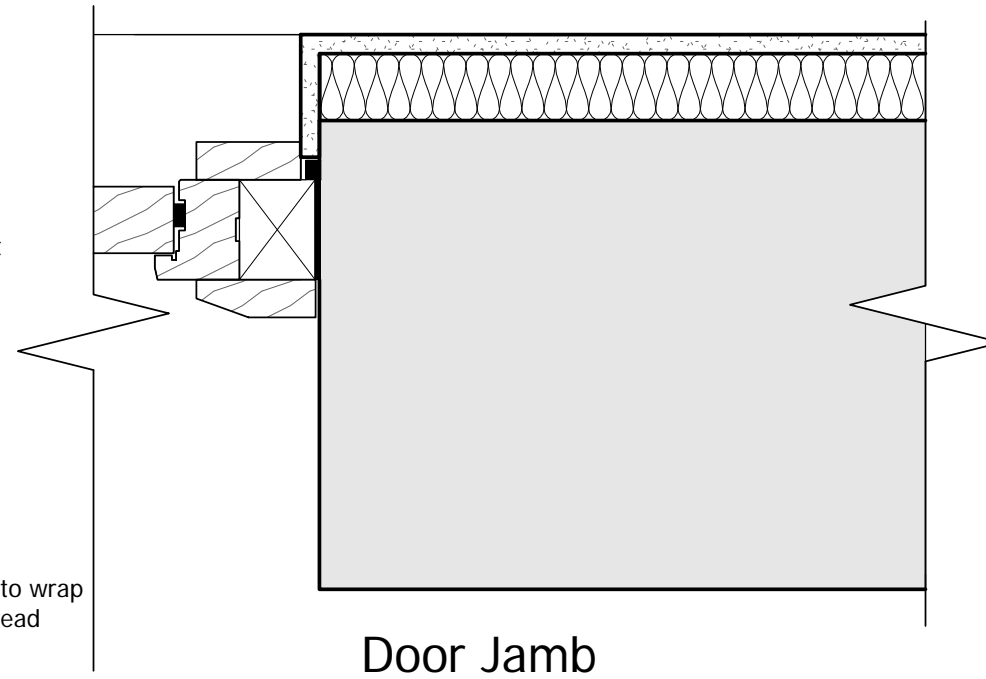

NOTES

Details are for planning purposes only and are not to be used for construction. Details are prepared based on a visual inspection only of the building.

Weatherstripping: Dual fin gaskets in extruded PVC secured by studs clipped into inner frame sections to external doors.

Ironmongery/accessories: TBC, ironmongery will be in keeping with the character of the building.

Timber doors to match style of existing door. Existing door is 4 Panel timber door shown in photo below

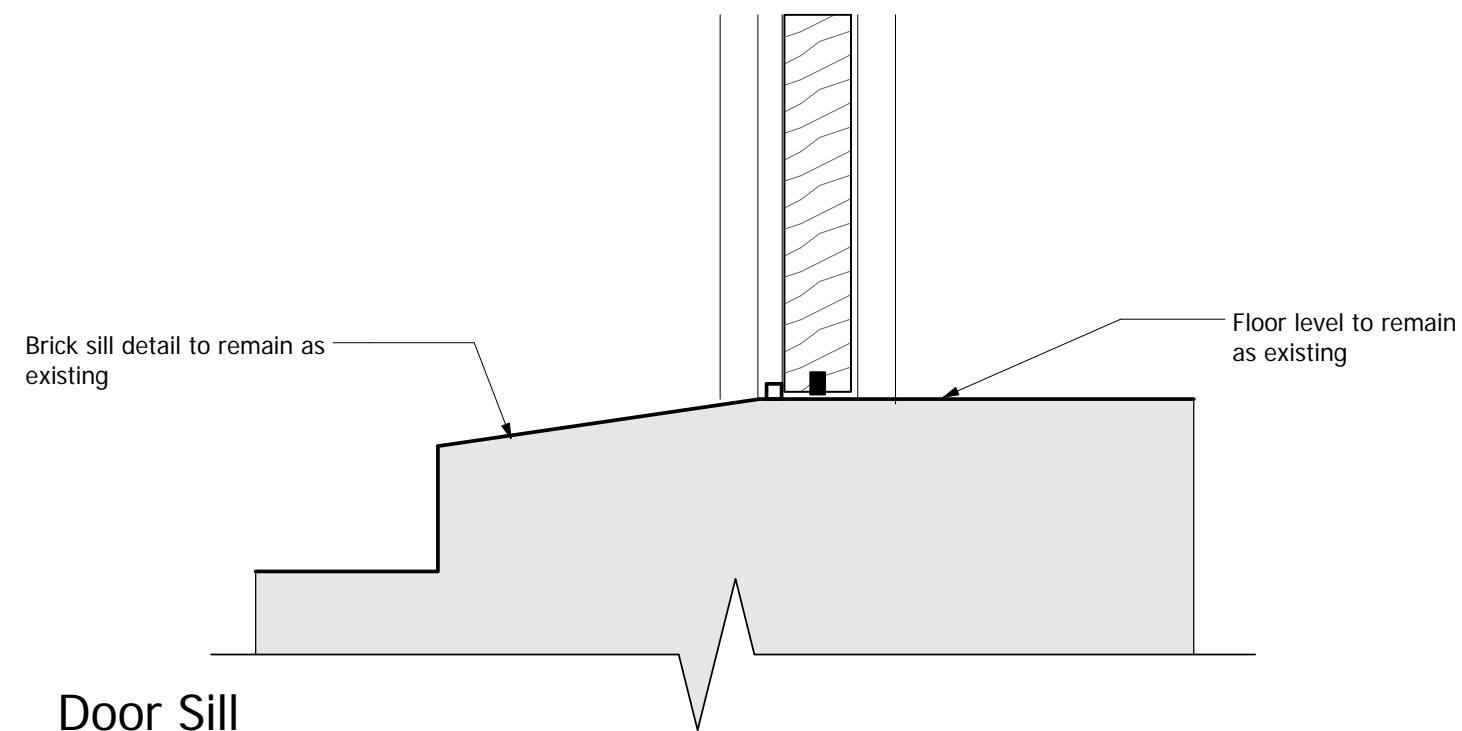

ISSUED FOR PLANNING

Rev	Description	By/Chk/App	Date
-----	-------------	------------	------

Stavrakis Consultants

5TH FLOOR, LONGCROSS COURT,
47 NEWPORT ROAD, CARDIFF
CF24 0AD

TEL: +44 (0)29 2082 9200
TEL: SBA: +44 (0)29 20 320 750
FAX: +44 (0)29 2045 5321
FAX: SBA: +44 (0)29 20 450 629
email: cardiff@wyg.com



Project: A085825

Residential Conversion
Hayes Point, Sully

Drawing Title:

Typical door details

Scale @ A3	Drawn	Date	Checked	Date	Approved	Date
1 : 5	SM		SM			
Project No.	Type	Drawing No.	Revision			
A085825		A16				

© WYG Group Ltd.

1 Typical door details
1 : 5