

VALE OF GLAMORGAN COUNCIL
ADDITIONAL DRAWINGS

2014/00859/FUL
 Received 13 October 2014

THE VALE OF
 GLAMORGAN COUNCIL
 TOWN AND COUNTRY PLANNING ACT 1990
APPROVED
 SUBJECT TO COMPLIANCE WITH CONDITIONS (IF ANY)

DO NOT SCALE: CHECK ALL DIMENSIONS
 AND REPORT ANY OMISSIONS OR ERRORS

Assumed roof based on visual inspection

New glazed entry porch. Refer to A17 for typical details

Replace door with new 4 panel timber door of same style as existing. Refer to A16 for typical details

New crittall style framed double glazed window in existing openings to match style of existing windows. Refer to A15 for typical window details

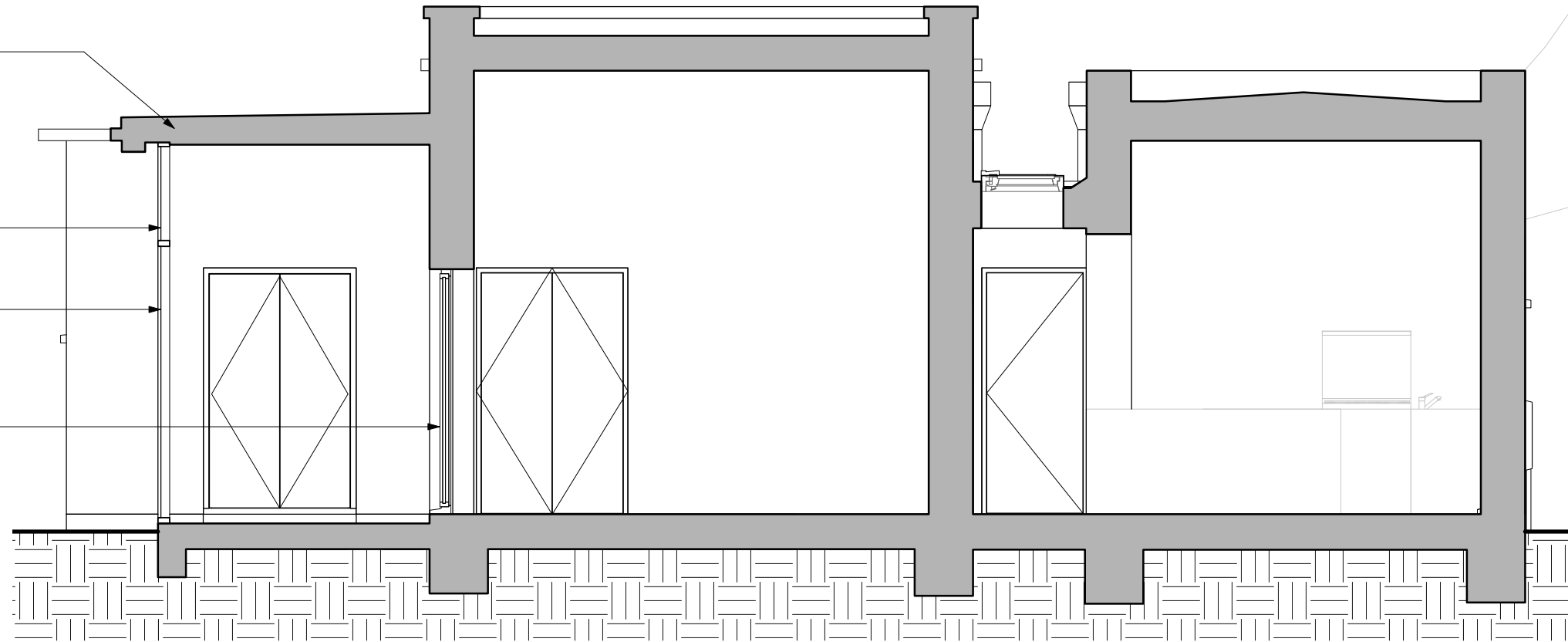

A Section A-A
 1 : 50

General Notes:

- Roof repairs to be carried out and additional insulation to be fitted. Existing parapet heights to remain.
- New flooring to be laid. Works to the floor to be agreed with the Conservation Officer
- All external walls are to be lined with insulated plasterboard.
- All windows are to be replaced with Crittall style double glazed windows. Scope and method of repairs is to be agreed with the Conservation Officer.
- The exterior render of the building is to be repaired on a like for like basis and will be painted in new colours to complement the adjacent Hayes Apartments. External colours to be agreed with the Conservation Officer.

All foundations are indicative only and are representative of the existing and proposed foundations - subject to further investigation.

ISSUED FOR PLANNING

Rev	Description	By/Chk/App	Date
-----	-------------	------------	------

Stavrakis Consultants

5TH FLOOR, LONGCROSS COURT,
 47 NEWPORT ROAD, CARDIFF
 CF24 0AD

TEL: +44 (0)29 2082 9200
 TEL: SBA: +44 (0)29 20 320 750
 FAX: +44 (0)29 2045 5321
 FAX: SBA: +44 (0)29 20 450 629
 email: cardiff@wyg.com



Project: A085825

Residential Conversion
 Hayes Point, Sully

Drawing Title:

Proposed Section A-A

Scale @ A3	Drawn	Date	Checked	Date	Approved	Date
1 : 50	SM		SM			
Project No.	Type	Drawing No.	Revision			
A085825		A14				