

THE VALE OF GLAMORGAN COUNCIL
SUPERSEDED

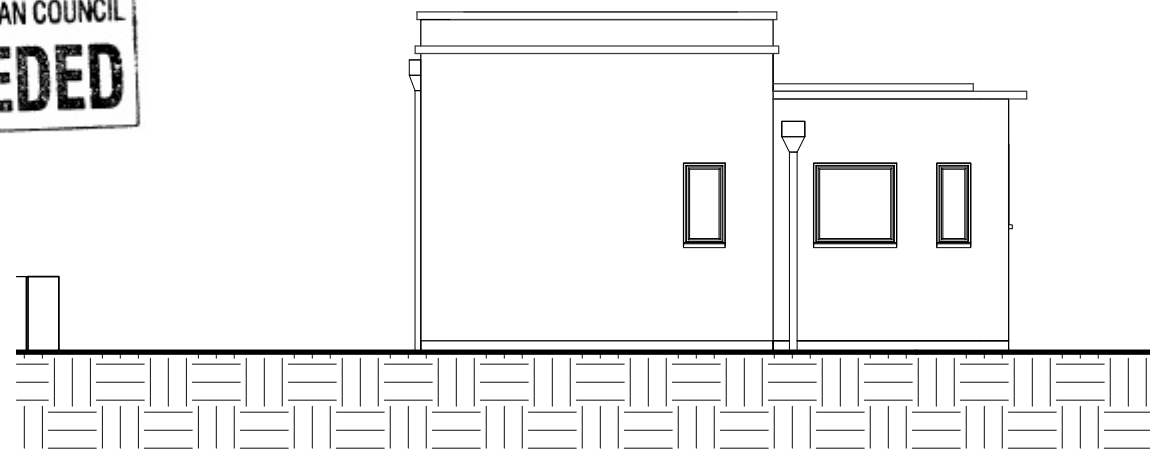
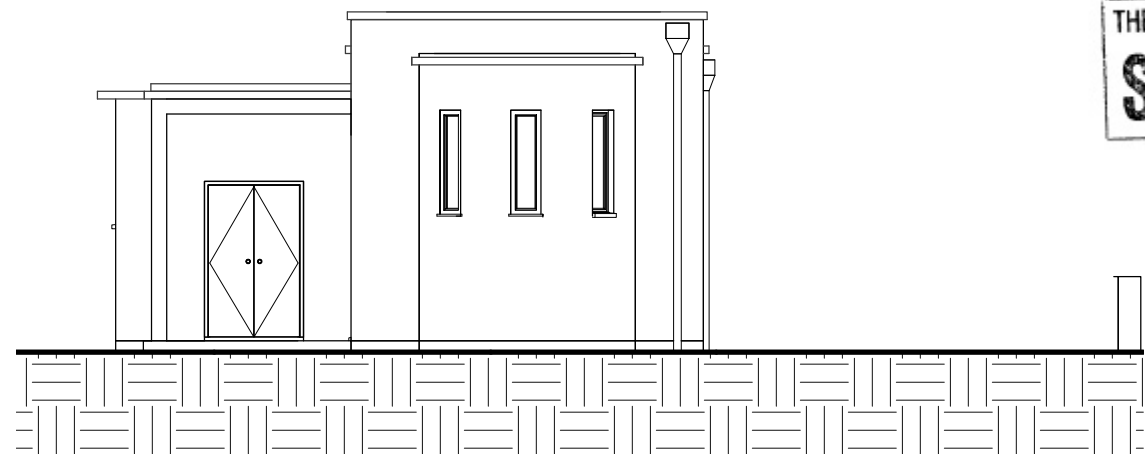

1 East Elevation - Existing

1 : 100

4 West Elevation - Existing

1 : 100

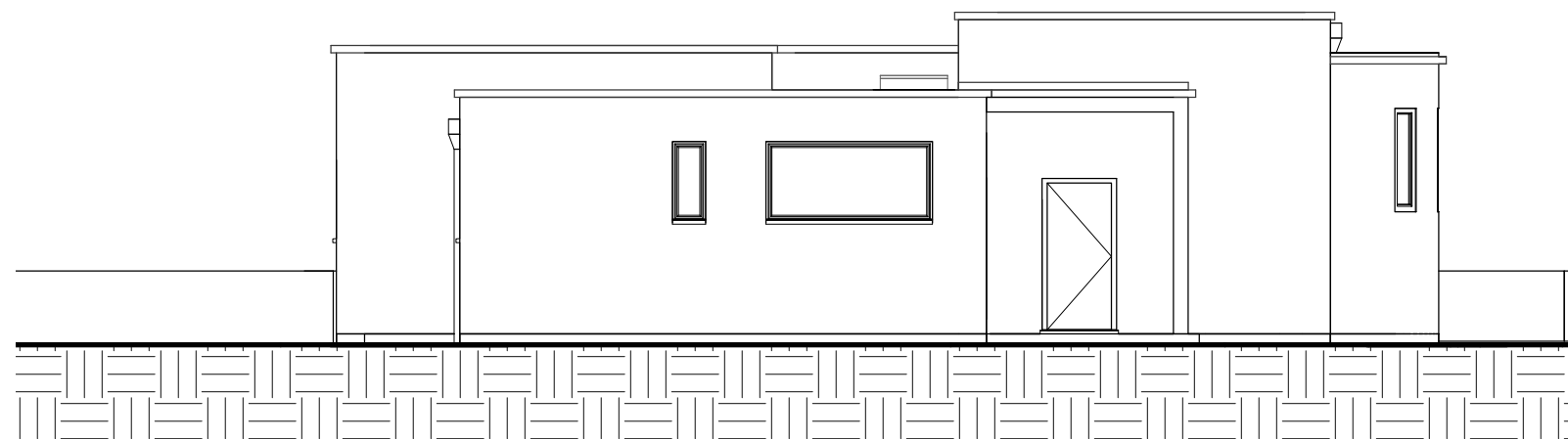

2 South Elevation - Existing

1 : 100

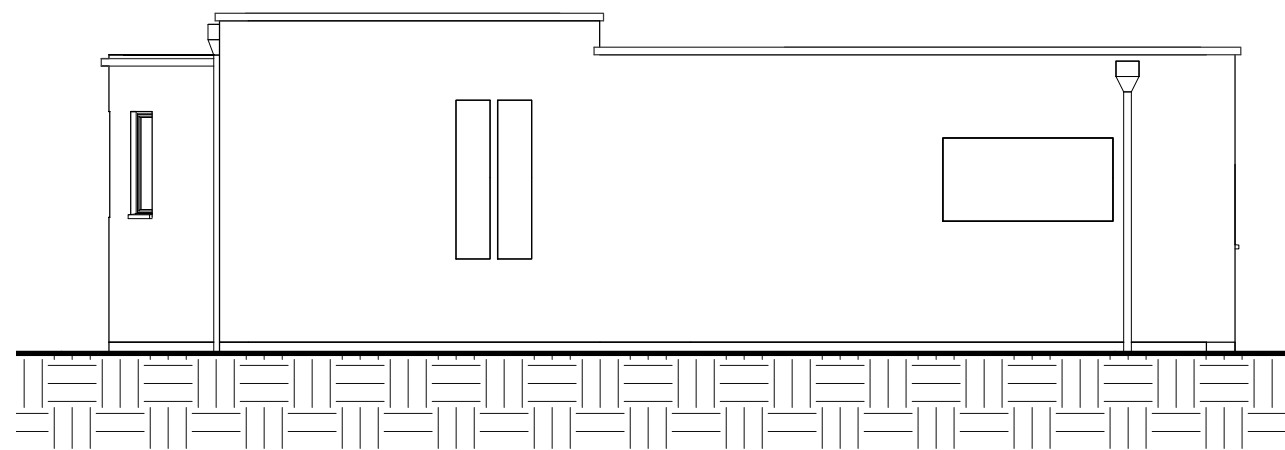

3 North Elevation - Existing

1 : 100

ISSUED FOR PLANNING

Rev	Description	By/Chk/App	Date
-----	-------------	------------	------

Stavrakis Consultants

5TH FLOOR, LONGCROSS COURT,
47 NEWPORT ROAD, CARDIFF
CF24 0AD

TEL: +44 (0)29 2082 9200
TEL: SBA: +44 (0)29 20 320 750
FAX: +44 (0)29 2045 5321
FAX: SBA: +44 (0)29 20 450 629
email: cardiff@wyg.com



Project: A085825

Residential Conversion
Hayes Point, Sully

Drawing Title:

Existing elevations

Scale @ A3	Drawn	Date	Checked	Date	Approved	Date
1 : 100	SM		SM		SM	
Project No.	Type	Drawing No.	Revision			
A085825		A03				