

THE VALE OF GLAMORGAN COUNCIL
SUPERSEDED

Summary of proposed alterations

1. New door opening
2. Remove existing windows and create new alcove
3. Create new window opening and remove existing door and install new windows
4. Create new window opening
5. New glazed entry porch
6. Remove internal door and door frame
7. Remove internal door and door frame
8. Remove internal partition walls and remove and cap plumbing fittings
9. Install new internal partition walls
10. Install new double glazed roof light

Refer to drawings and Listed Building Appraisal for additional information about the scope of works

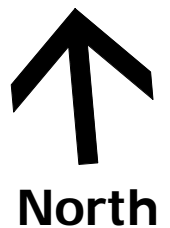
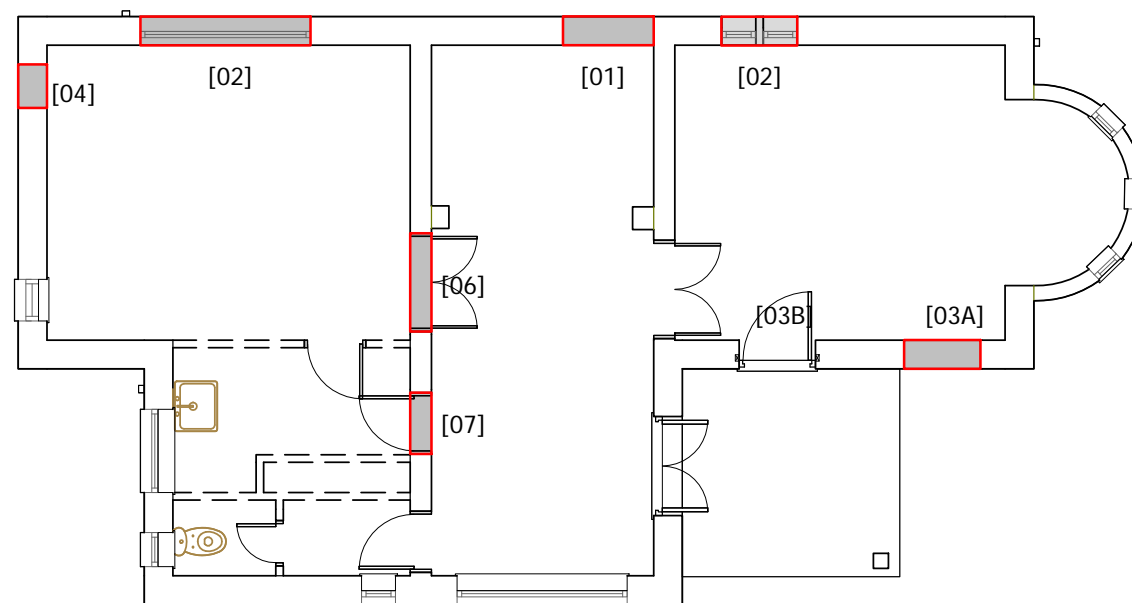

ISSUED FOR PLANNING

Rev	Description	By/Chk/App	Date
-----	-------------	------------	------

Stavrakis Consultants

5TH FLOOR, LONGCROSS COURT,
47 NEWPORT ROAD, CARDIFF
CF24 0AD

TEL: +44 (0)29 2082 9200
TEL: SBA: +44 (0)29 20 320 750
FAX: +44 (0)29 2045 5321
FAX: SBA: +44 (0)29 20 450 629
email: cardiff@wyg.com



Project: A085825

Residential Conversion
Hayes Point, Sully

Drawing Title:

Existing Floor Plan

Scale @ A3	Drawn	Date	Checked	Date	Approved	Date
1 : 100	SM		SM		PL	
Project No.	Type	Drawing No.	Revision			
A085825		A02				

1 Floor Plan - Existing
1 : 100