

SITE PLAN

RECEIVED

16 JUL 2014

ENVIRONMENTAL  
AND ECONOMIC  
REGENERATION

1400854 FUL

NOTES  
ALL DIMENSIONS MUST BE CHECKED  
ON SITE AND MUST NOT BE SCALED  
FROM THIS DRAWING.

MOVEMENT JOINTS IN WALLS.  
WHERE A NEW CAVITY WALL ABUTS  
EXISTING WORK, OR ANY WALL  
EXCEEDS 12 METRES IN LENGTH,  
FORM MOVEMENT JOINT AND  
CONNECT WITH STAINLESS STEEL  
PROFILES AND HALF DEBONDED  
STAINLESS STEEL CAVITY WALL TIES  
TO BS 1243 1976.

WATERPROOFING AT ABUTMENTS.  
DISC CUT THROUGH FULL THICKNESS  
OF EXTERNAL LEAF OF EXISTING  
WALL AND INSERT 150MM WIDE  
VERTICAL DAMP PROOF COURSE FOR  
FULL HEIGHT OF ABUTMENT.

ESCAPE WINDOW TO STUDY,  
OUTWARD OPENING SIDE HUNG  
CASEMENT TO BE FITTED WITH  
EGRESS FRICTION HINGES TO BS  
5588 PART 1 1990 AND PROVIDING  
AN UNOBSTRUCTED OPENABLE AREA  
OF 450mm X 1000mm. CASEMENT  
FASTENER TO ALLOW OPENING  
WITHOUT THE USE OF A KEY.

A	28.04.2014	ORIGINAL
B	00.00.2014	REVISION 1
C	00.00.2014	REVISION 2
D	00.00.2014	REVISION 3
E	00.00.2014	REVISION 4

CLIENT **ANDREW LESTER**

JOB TITLE **EXTENSION TO 7  
RUTLAND CLOSE  
BARRY  
CF62 8AR**

DRAWING  
TITLE **PROPOSED SITE  
PLAN AND  
GROUND FLOOR  
PLAN**

SCALE **1:100 1:50 @ A3**

DATE **28.04.2014** AL

DRAWING NUMBER **1/4**

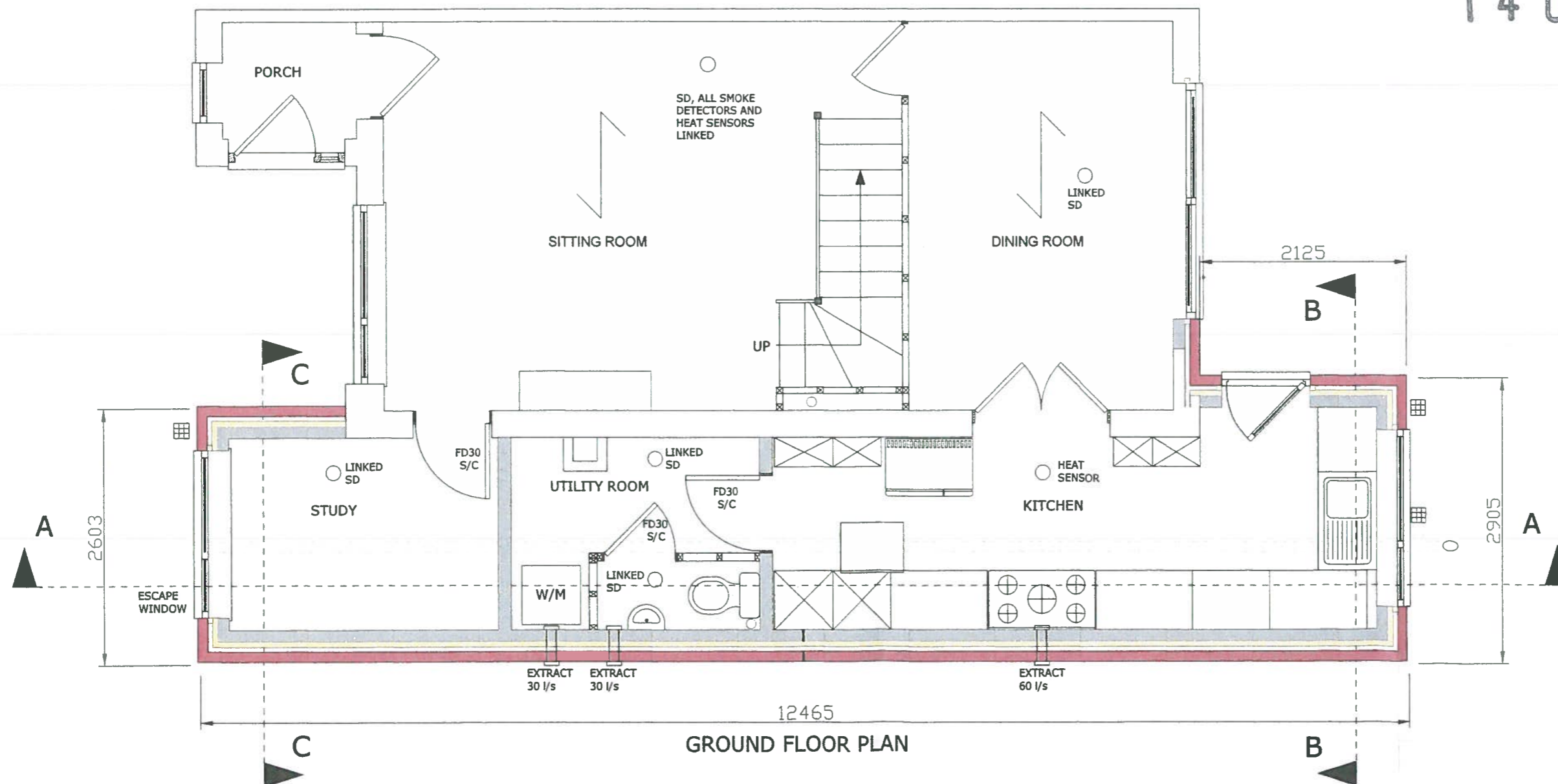

GROUND FLOOR PLAN

