

THE VALE OF  
GLAMORGAN COUNCIL  
TOWN AND COUNTRY PLANNING ACT 1990  
**APPROVED**  
SUBJECT TO COMPLIANCE WITH CONDITIONS (IF ANY)

NOTES  
ALL DIMENSIONS MUST BE CHECKED  
ON SITE AND MUST NOT BE SCALED  
FROM THIS DRAWING.

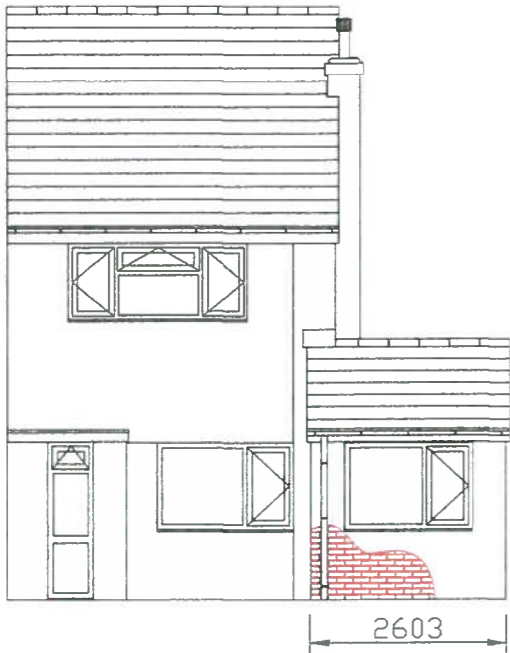

FRONT  
ELEVATION

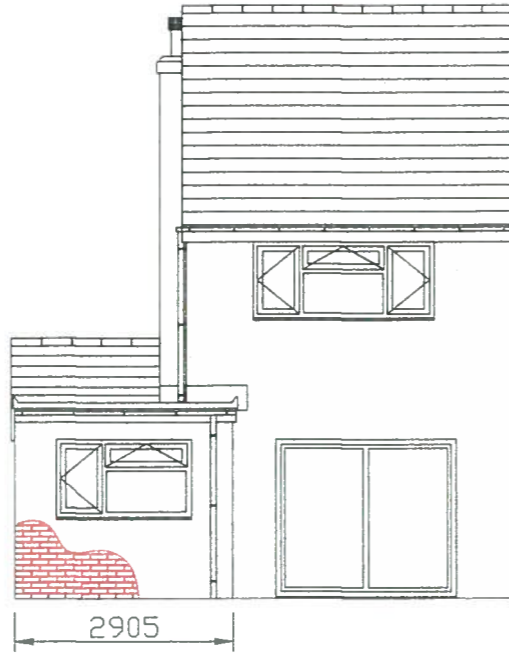

REAR  
ELEVATION

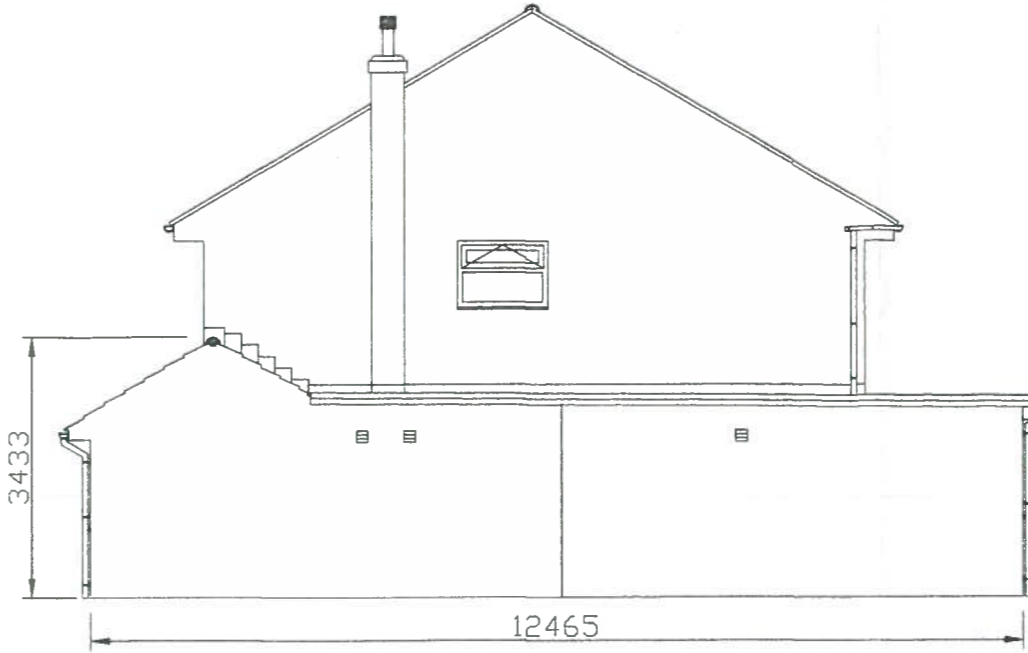

SIDE (SE)  
ELEVATION

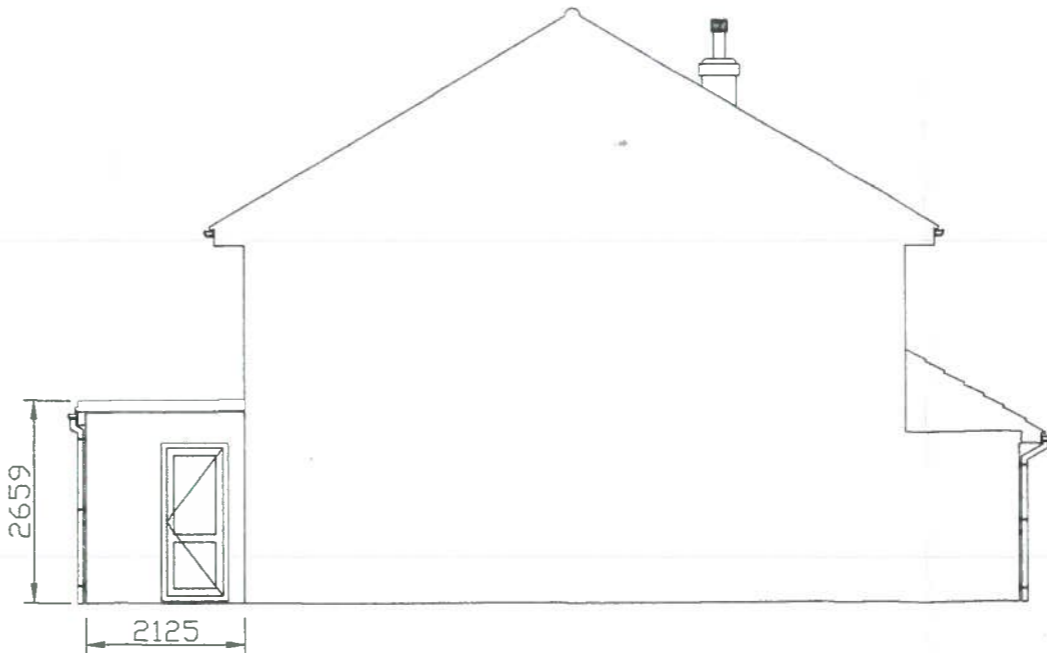

SIDE (NW)  
ELEVATION

PROPOSED MATERIAL FINISHES TO MATCH EXISTING.  
LONDON BRICK COMPANY TUDOR FACING BRICKS,  
BRICK BOND, MORTAR SHADE AND POINTING TO MATCH EXISTING.  
REDLAND RENOWN 50 DOUBLE ROMAN M ROOF TILES AND RIDGE.  
WHITE PVCu RAINWATER GOODS AND FASCIA.  
RELOCATE EXISTING KITCHEN DOOR AND WINDOW TO PROPOSED KITCHEN,  
REGLAZE DOOR WITH CLEAR GLASS.  
NEW 70mm PROFILE WHITE PVCu SLIDING DOOR TO PROPOSED DINING ROOM AND  
WINDOW TO PROPOSED STUDY.  
DARK GREY FINISH GRP FLAT ROOF, INCLUDING DRIPS AND UPSTANDS TO EDGE.

RECEIVED

16 JUL 2014

ENVIRONMENTAL  
AND ECONOMIC  
REGENERATION

14 00854 FUL

A	28.04.2014	ORIGINAL
B	00.00.2014	REVISION 1
C	00.00.2014	REVISION 2
D	00.00.2014	REVISION 3
E	00.00.2014	REVISION 4

CLIENT ANDREW LESTER

JOB TITLE EXTENSION TO 7  
RUTLAND CLOSE  
BARRY  
CF62 8AR

DRAWING TITLE PROPOSED  
ELEVATIONS

SCALE 1:100 @ A3

DATE 28.04.2014 AL

DRAWING NUMBER 1/3

