

THE VALE OF  
GLAMORGAN COUNCIL  
TOWN AND COUNTRY PLANNING ACT 1990  
**APPROVED**  
SUBJECT TO COMPLIANCE WITH CONDITIONS (IF ANY)

14 008 39 LAW

RECEIVED  
18 JUL 2014  
ENVIRONMENTAL  
AND ECONOMIC  
REGENERATION

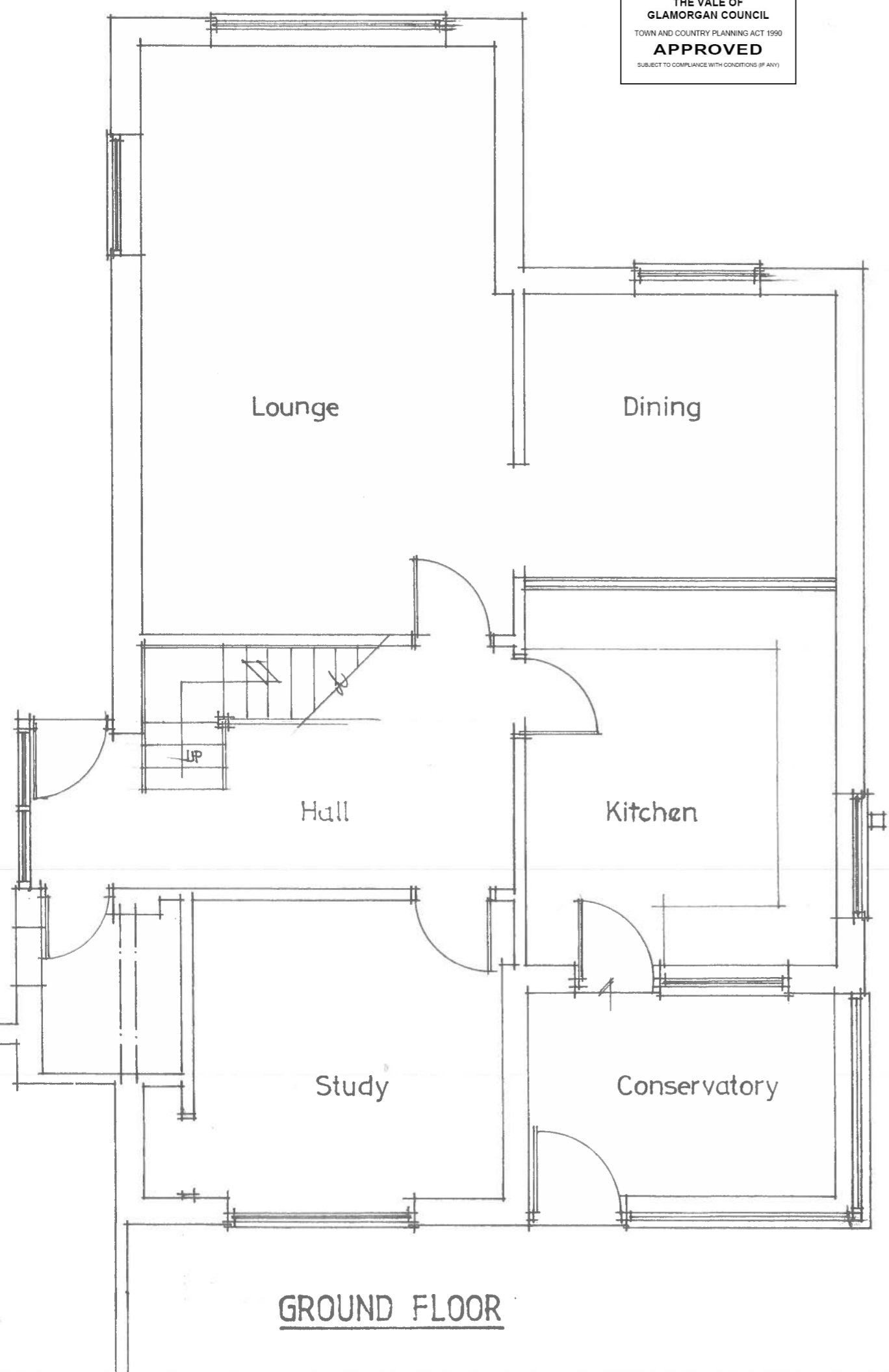

GROUND FLOOR

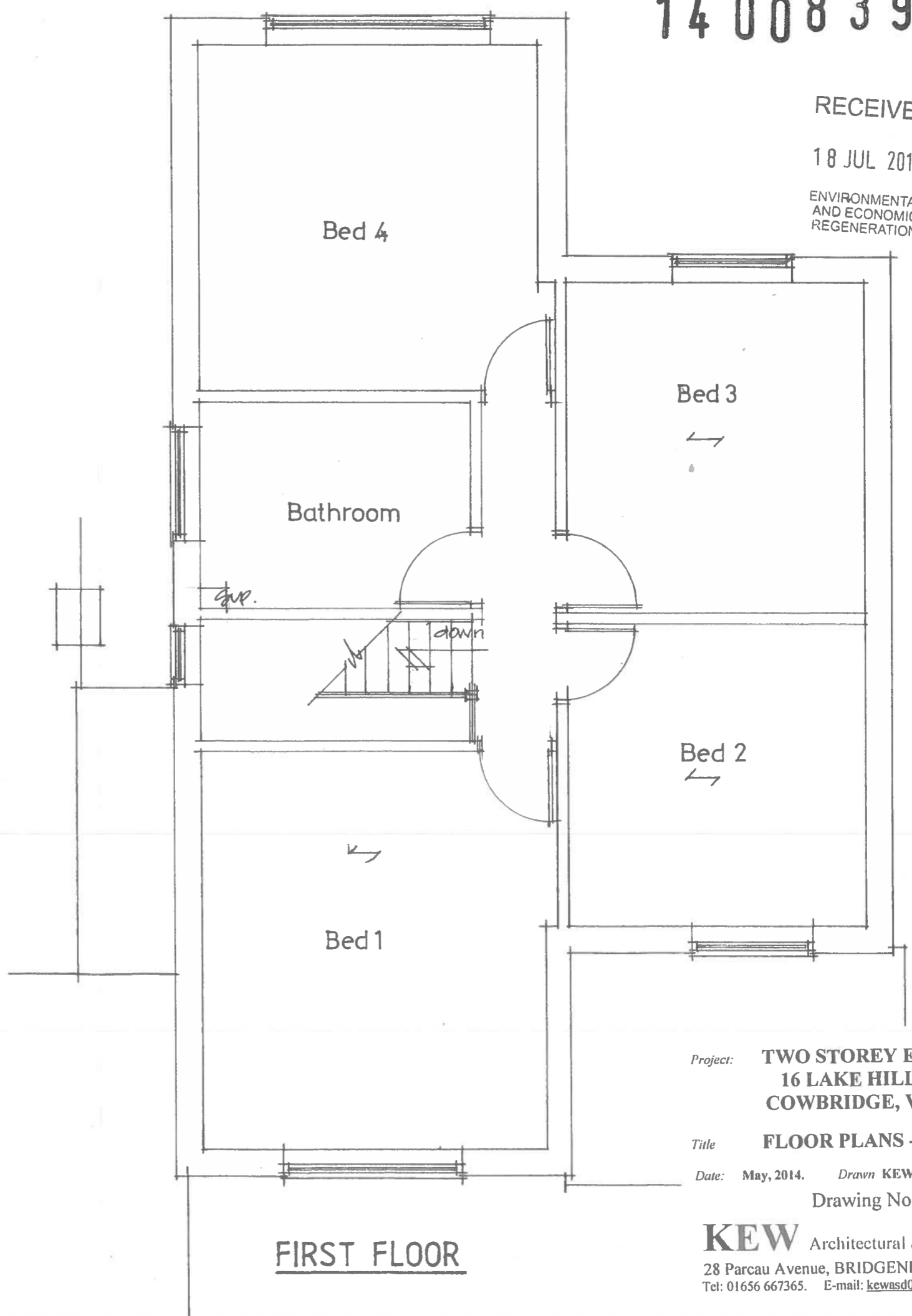

FIRST FLOOR

Project: **TWO STOREY EXTENSION**  
**16 LAKE HILL DRIVE,**  
**COWBRIDGE, Vale of Glam.**

Title: **FLOOR PLANS - EXISTING**

Date: **May, 2014.** Drawn **KEW** Scale **1:50**  
Drawing No. **1396/ BR01**

**KEW** Architectural & Structural Design.  
28 Parcau Avenue, BRIDGEND. CF31 4SY.  
Tel: 01656 667365. E-mail: [kewasd01@aol.co.uk](mailto:kewasd01@aol.co.uk)

THE VALE OF  
GLAMORGAN COUNCIL  
TOWN AND COUNTRY PLANNING ACT 1990  
**APPROVED**  
SUBJECT TO COMPLIANCE WITH CONDITIONS (IF ANY)

14 008 39 LAW

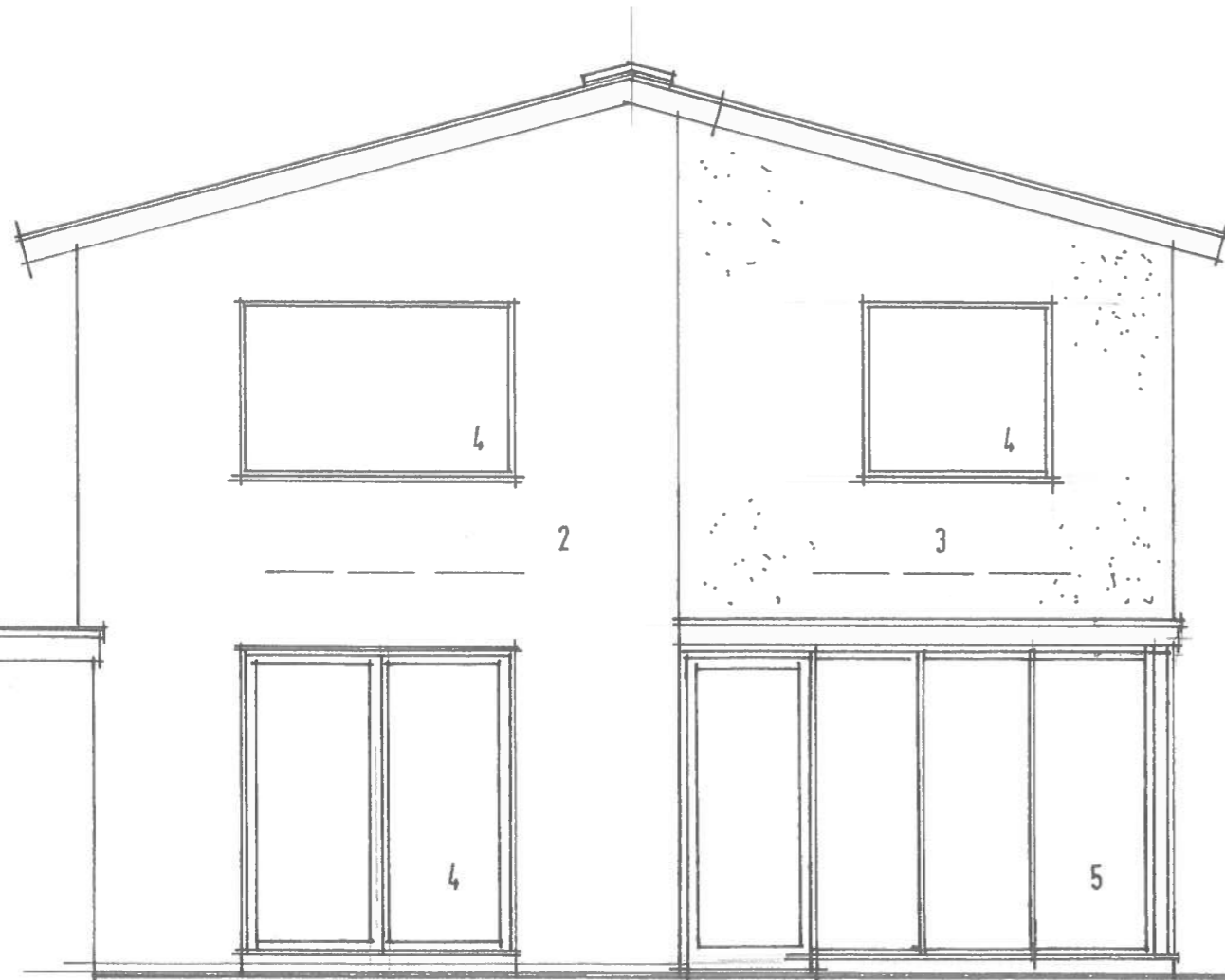

REAR VIEW

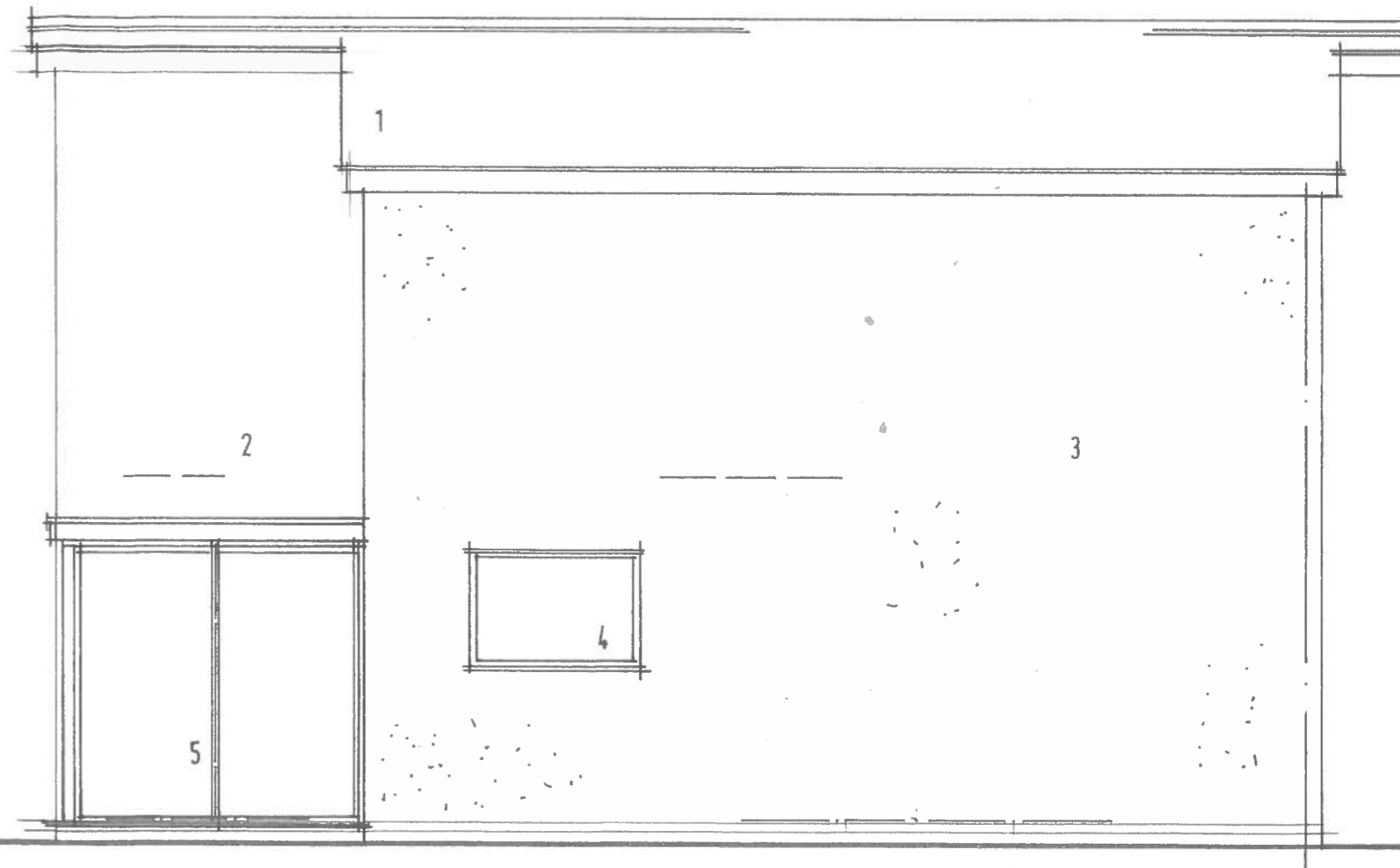

SIDE VIEW

RECEIVED

18 JUL 2014

ENVIRONMENTAL  
AND ECONOMIC  
REGENERATION

- 1 Concrete interlocking roof tiles.
- 2 Fair face brickwork.
- 3 Cement sand render decorated masonry paint
- 4 White upvc framed d/g windows & patio door.
- 5 UPVC framed conservatory.

Project: **TWO STOREY EXTENSION  
16 LAKE HILL DRIVE,  
COWBRIDGE, Vale of Glam.**

Title: **ELEVATIONS - EXISTING**

Date: May, 2014. Drawn KEW Scale 1:50

Drawing No. **1396/ BR02**

**KEW** Architectural & Structural Design.

28 Parcau Avenue, BRIDGEND. CF31 4SY.  
Tel: 01656 667365. E-mail: [kewasd01@aol.co.uk](mailto:kewasd01@aol.co.uk)