

site layout (existing)

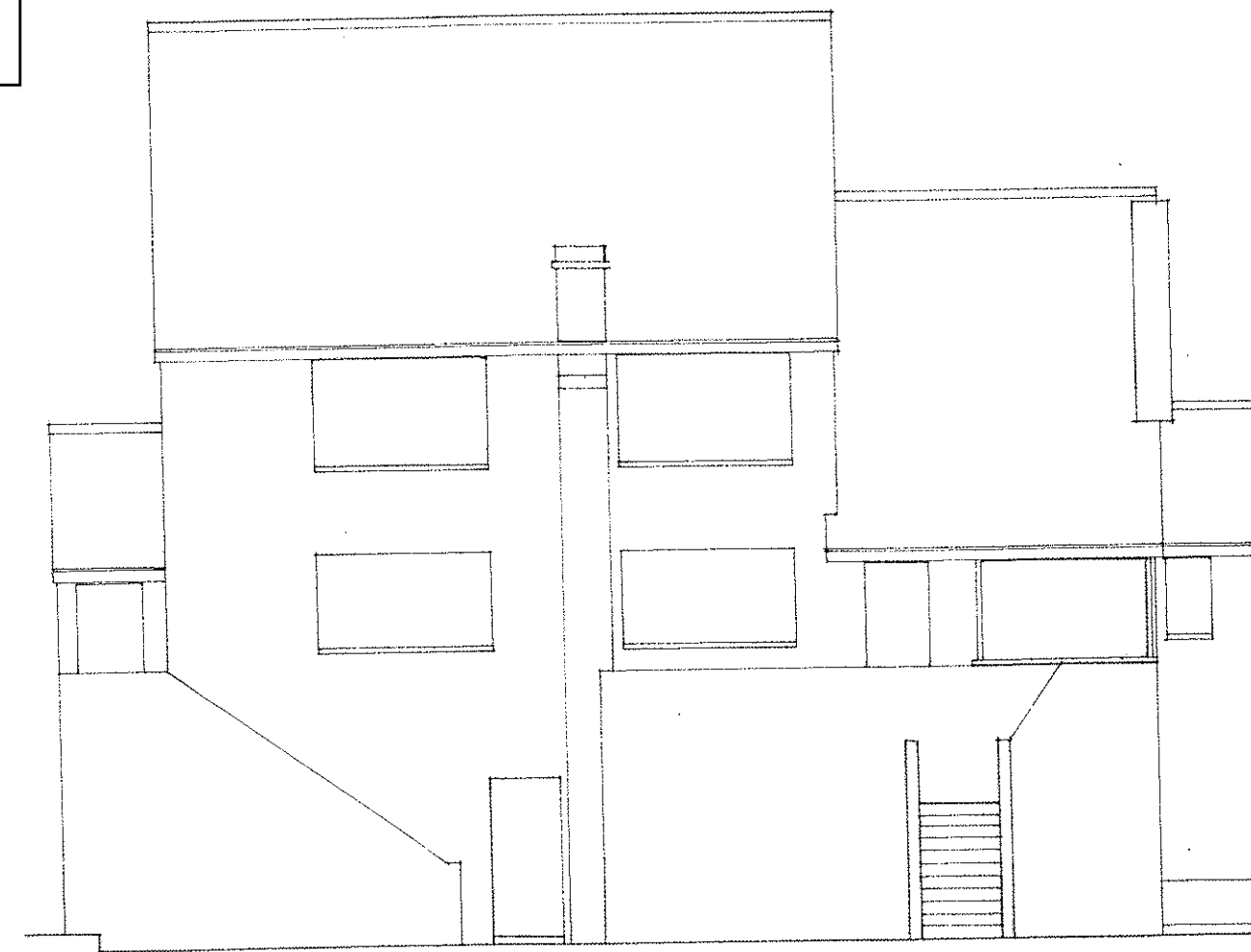

rear elevation (existing)

proposed development at no.51, Porth y Castell, Barry  
scale 1:100

notes  
this drawing is for planning purposes only  
all dimensions to be checked on site

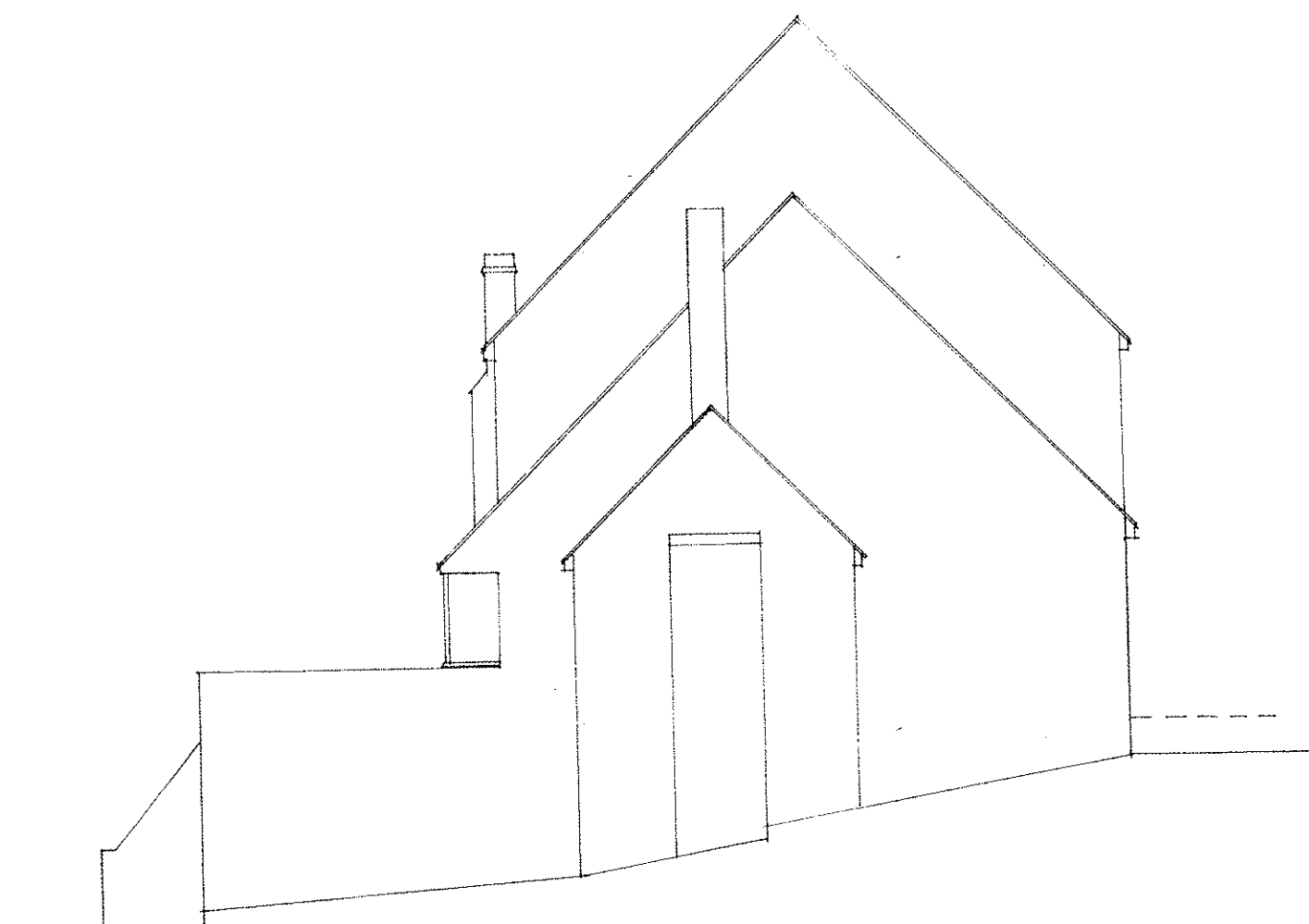

side elevation (existing)

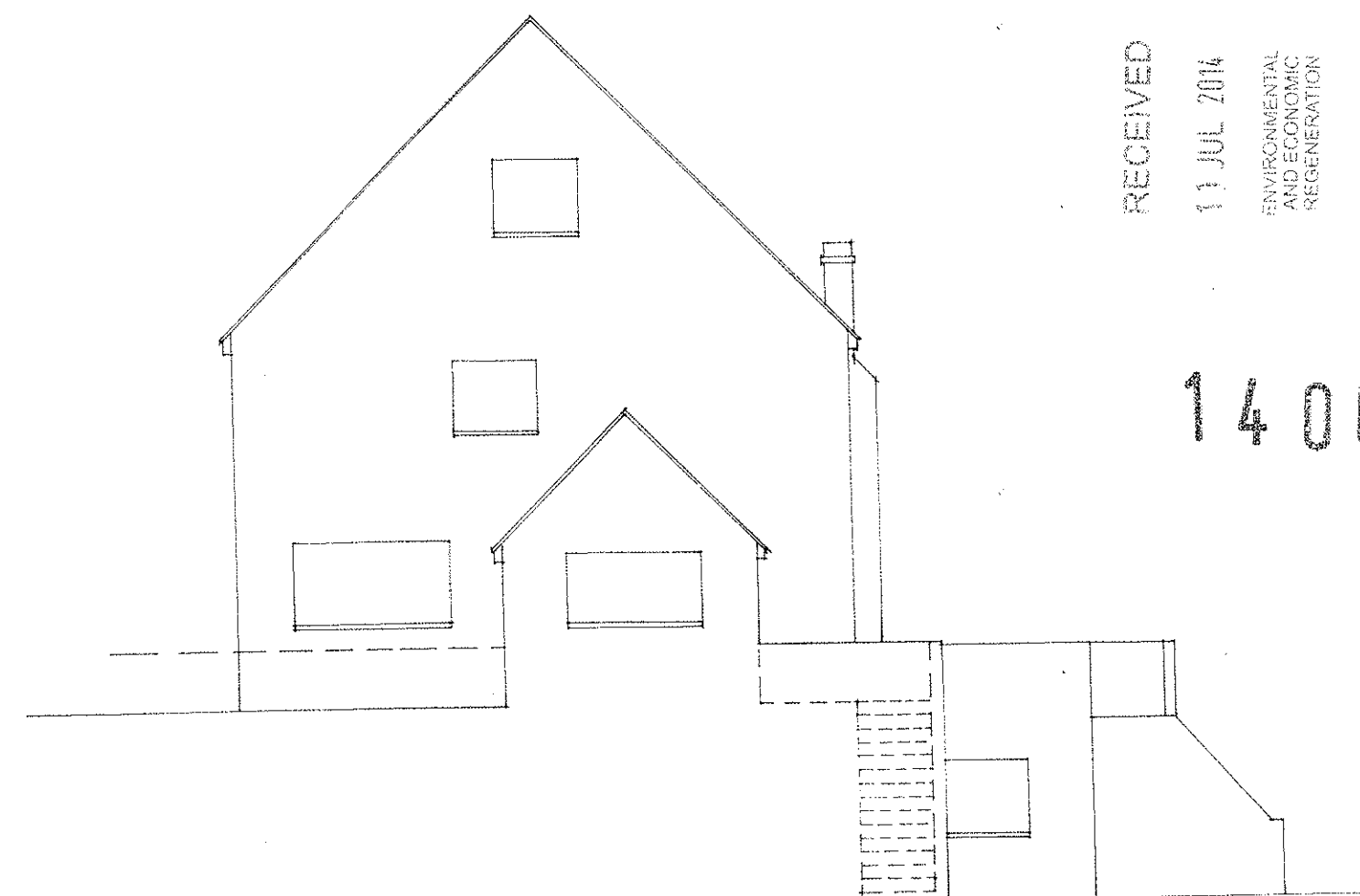

side elevation (existing)

RECEIVED  
11 JUL 2014  
ENVIRONMENTAL  
AND ECONOMIC  
REGENERATION

14 00838 FUL