

EXISTING SIDE ELEVATION

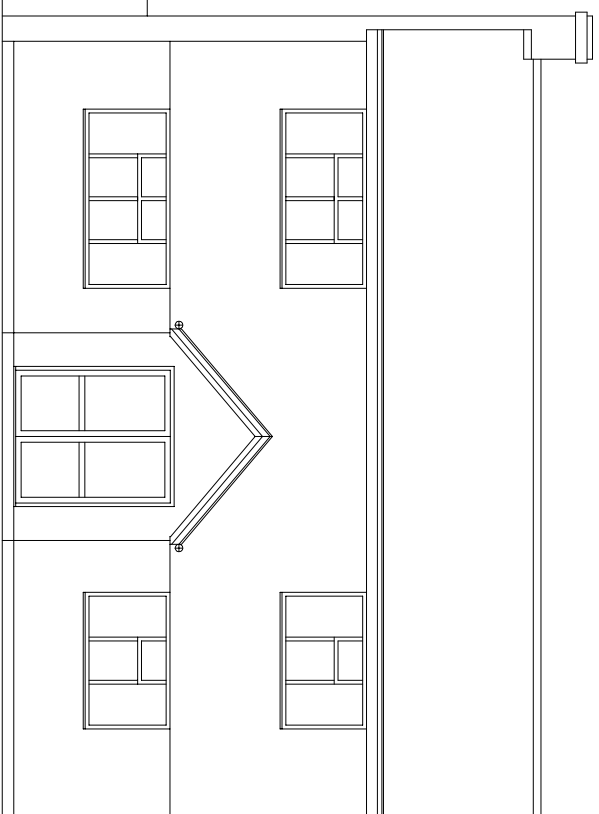

EXISTING FRONT ELEVATION

**THE VALE OF
GLAMORGAN COUNCIL**
TOWN AND COUNTRY PLANNING ACT 1990
APPROVED
SUBJECT TO COMPLIANCE WITH CONDITIONS (IF ANY)

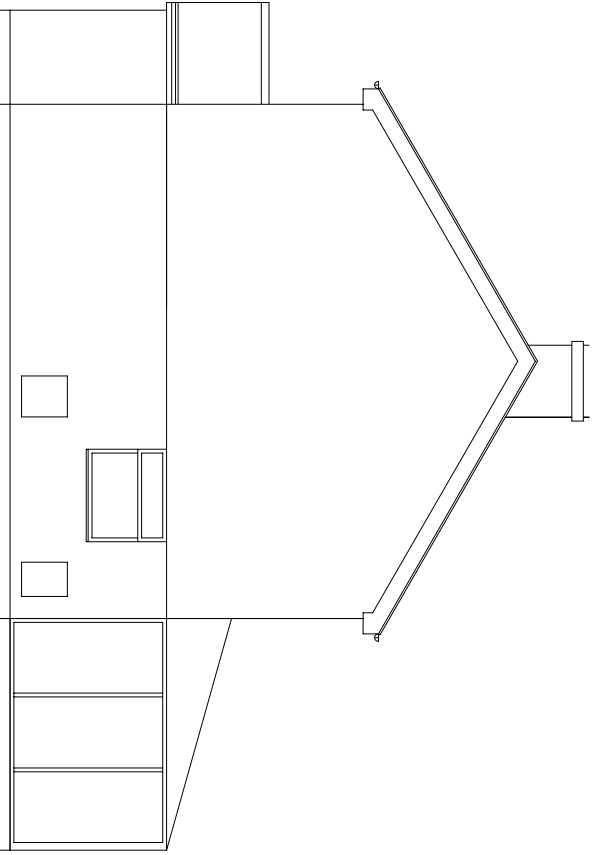

EXISTING SIDE ELEVATION

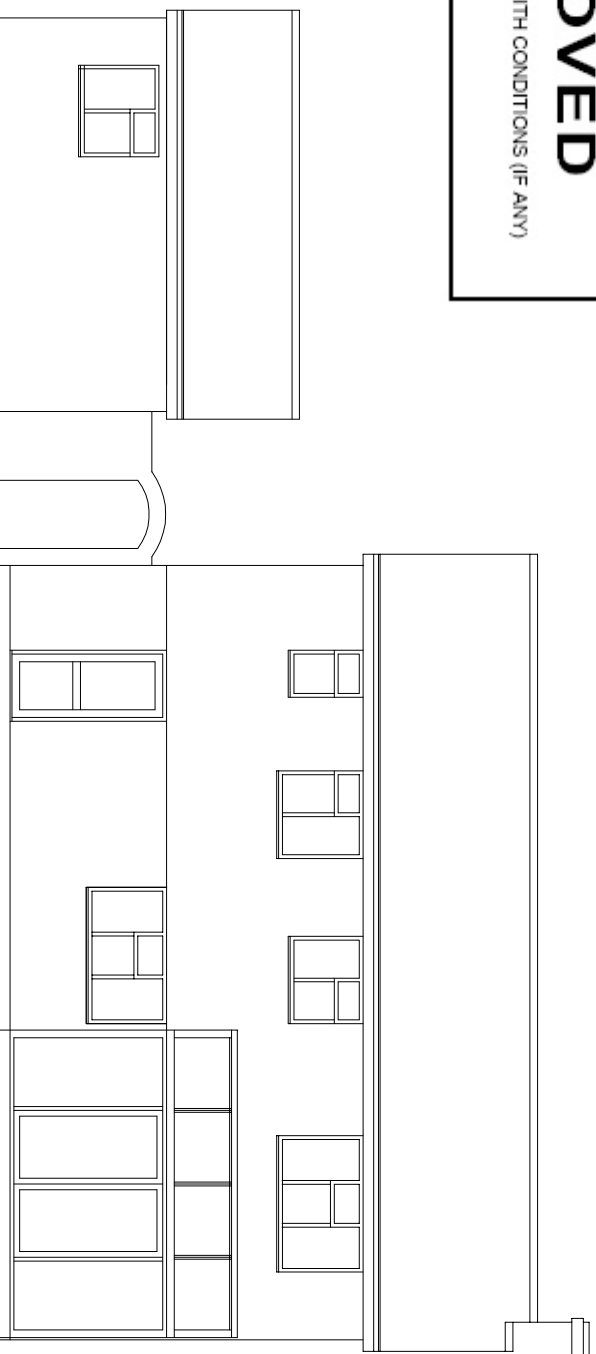

EXISTING REAR ELEVATION

CLIENT :
MR & MRS T DANTER

PROJECT :
24 WHITCLIFFE DRIVE
PENARTH

TITLE :
EXISTING ELEVATIONS

Drawn : SS **Date :** 04/2014 **Checked by :** SS

Scale : 1:100 **Original sheet size :** A3

Drawing Status

- Design Development
- Tender
- Design Development-Pre-Construction
- Construction
- Record

Project No 10380 **Dwg No** 1004 **Rev**



ARCHITECTS
P E N A R T H
TY CEFN, RECTORY ROAD
CANTON, CARDIFF CF3 10G
TEL : 029 20 344 966
FAX : 029 20 344 942
epl@epthpartnership.com
www.epthpartnership.com

No	Revision Description	Date	By

ALL DIMENSIONS TO BE CHECKED ON SITE. DO NOT SCALE THIS DRAWING.
ALL DISCREPANCIES TO BE REPORTED IMMEDIATELY.