

THE VALE OF  
GLAMORGAN COUNCIL  
TOWN AND COUNTRY PLANNING ACT 1990  
**APPROVED**  
SUBJECT TO COMPLIANCE WITH CONDITIONS (IF ANY)

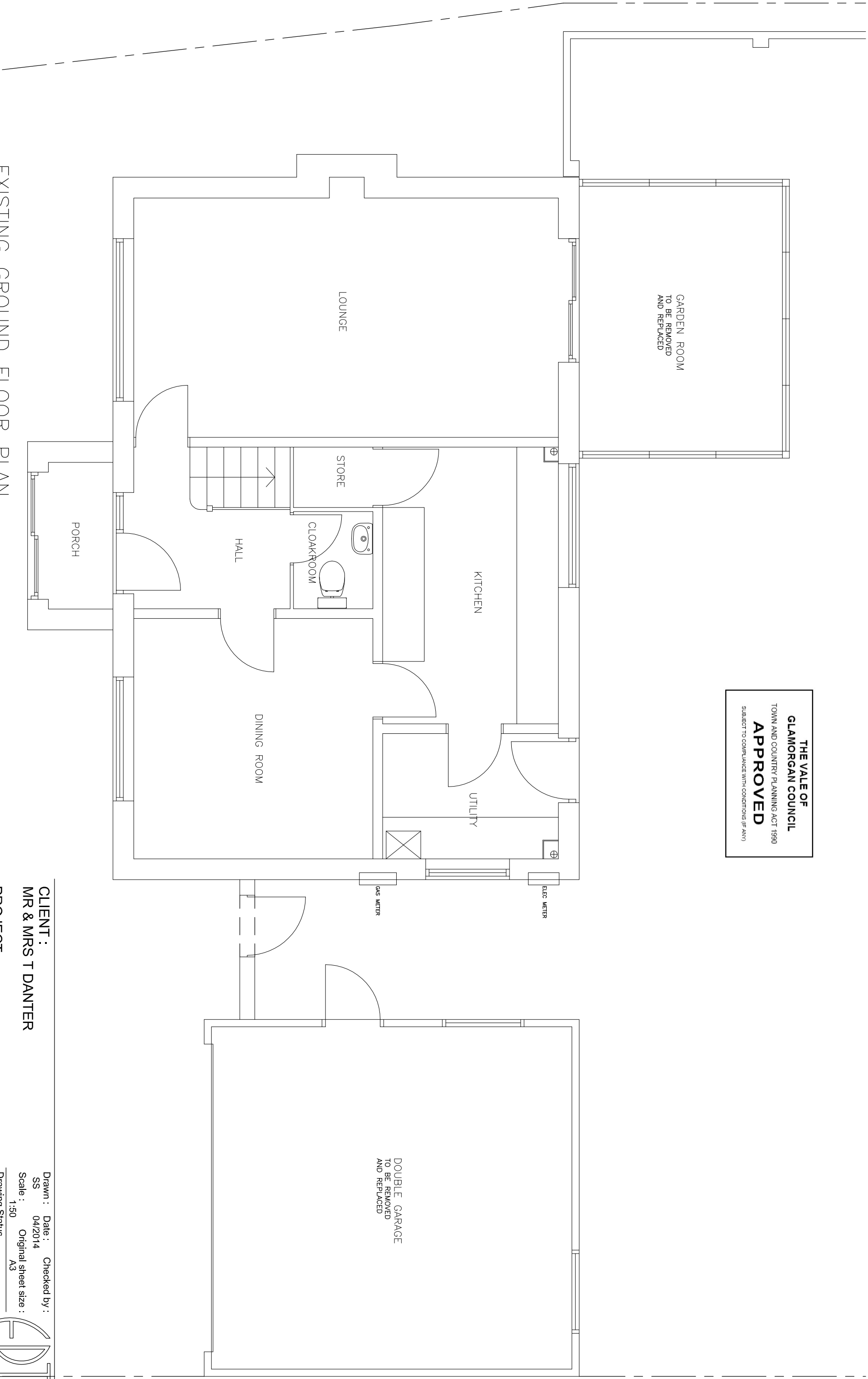

EXISTING GROUND FLOOR PLAN

No	Revision Description	Date	By

**CLIENT :**  
MR & MRS T DANTER

**PROJECT :**  
24 WHITCLIFFE DRIVE  
PENARTH

**TITLE :**  
EXISTING GROUND FLOOR PLAN

Drawn :      Date :      Checked by :  
SS      04/2014

Scale :      Original sheet size :  
1:50      A3

**Drawing Status**

Design Development

Tender

Design Development Pre-Construction

Construction

Record

Project No      Dwg No      Rev  
10380      1000

