

RK- 2014/00828/FUL

PLANNING OFFICER MISS A ROBINSON ADDITIONAL SIDE ELEVATION INFORMATION

VALE OF GLAMORGAN COUNCIL

AMENDED PLANS

2014/00828/FUL

RECEIVED Date 15/7/14

THE VALE OF GLAMORGAN COUNCIL

TOWN AND COUNTRY PLANNING ACT 1990

APPROVED

SUBJECT TO COMPLIANCE WITH CONDITIONS (IF ANY)

D.E.E.R

RECEIVED

ACTION BY: JMCAR

NO: P409

ACK:

RECEIVED

15 JUL 2014

ENVIRONMENTAL AND ECONOMIC REGENERATION

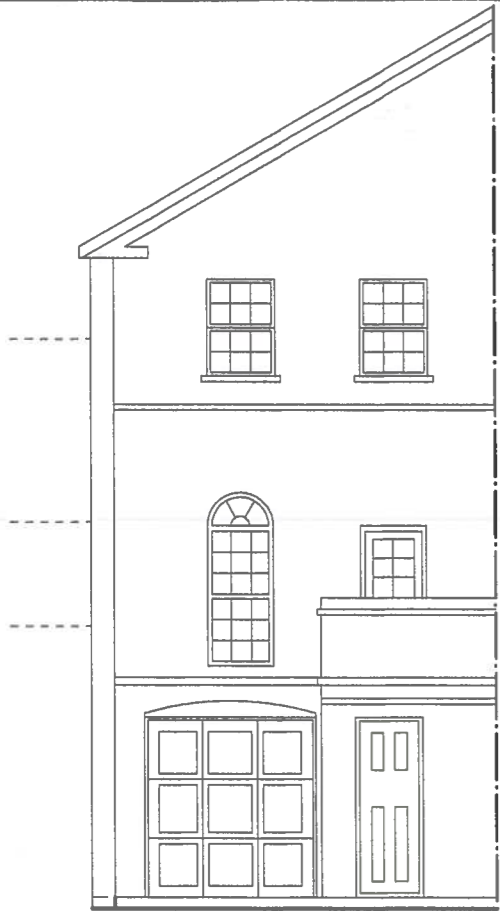

Existing front elevation



Proposed front elevation

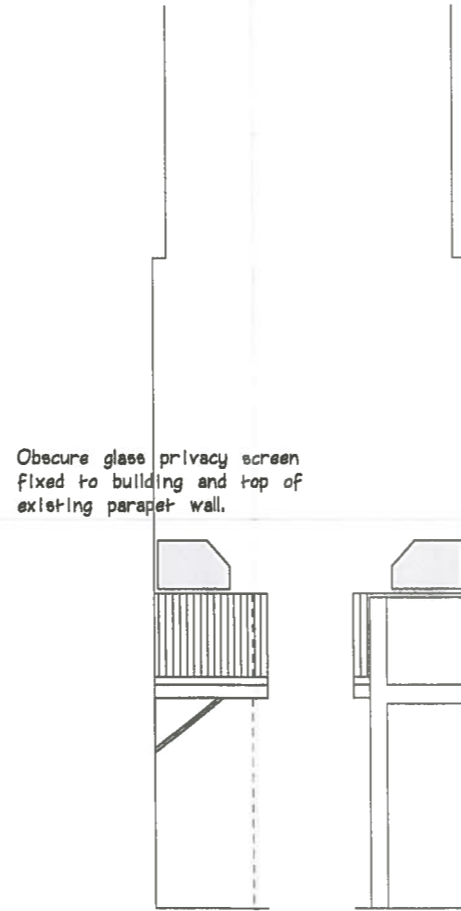

Obscure glass privacy screen fixed to building and top of existing parapet wall.

Proposed side elevations

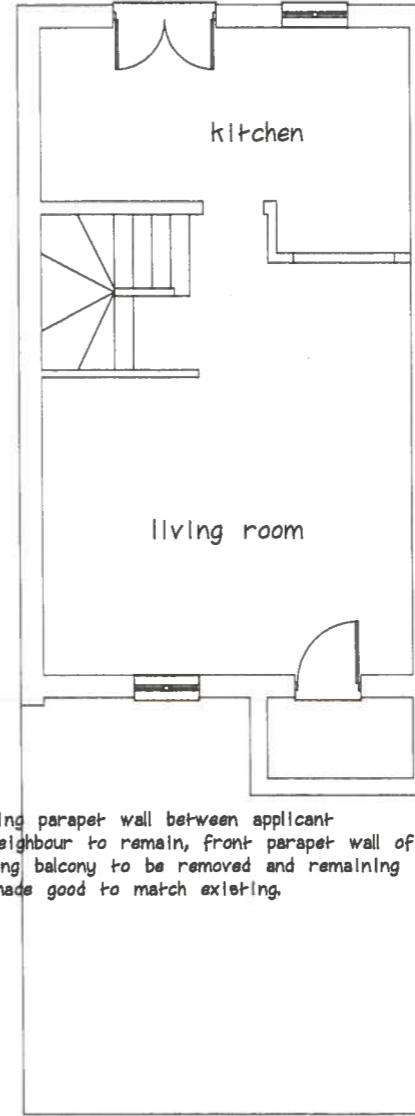

Existing parapet wall between applicant and neighbour to remain, front parapet wall of existing balcony to be removed and remaining wall made good to match existing.

Existing first floor plan

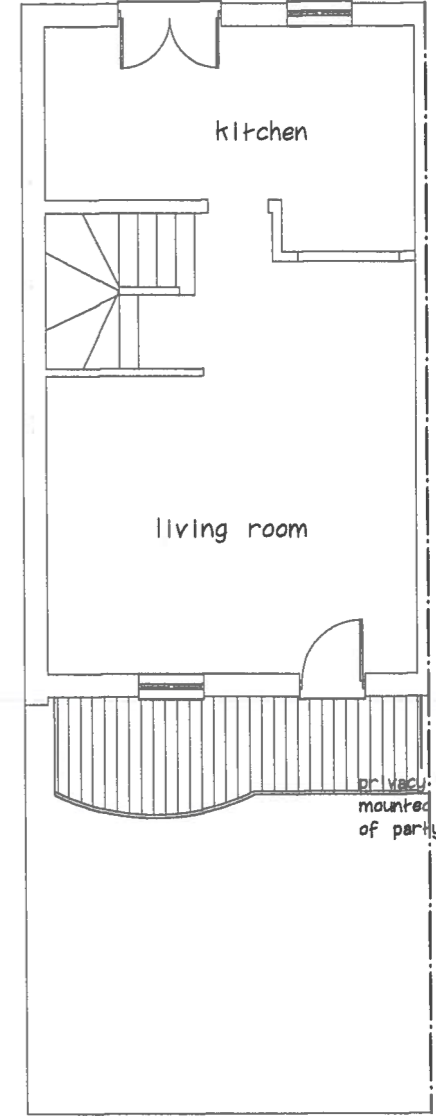

Obscure glass screen mounted on top of parapet

Proposed first floor plan with balcony

Rev	Date	By	Description

NATUROL BUILDING DESIGN

PROJECT MANAGEMENT

9 Fannel Close, Cowslip,
Penarth, Vale of Glamorgan, CF64 2QF

Surveyor: 07972 338745

Proposed balcony

Client:

Mr J. Charalambous
70 John Bachelor way,
Portway Marina
Penarth

Drawing Status	
Scale	1:100
Date	June 2014
Job No.	035
Drawing No.	001
Rev	