

THE VALE OF GLAMORGAN COUNCIL  
**SUPERSEDED**

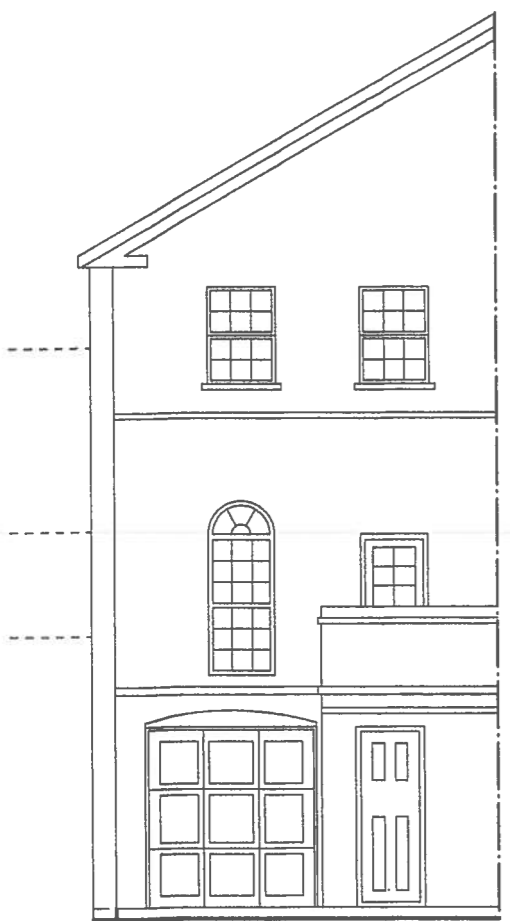

Existing front elevation



Proposed front elevation

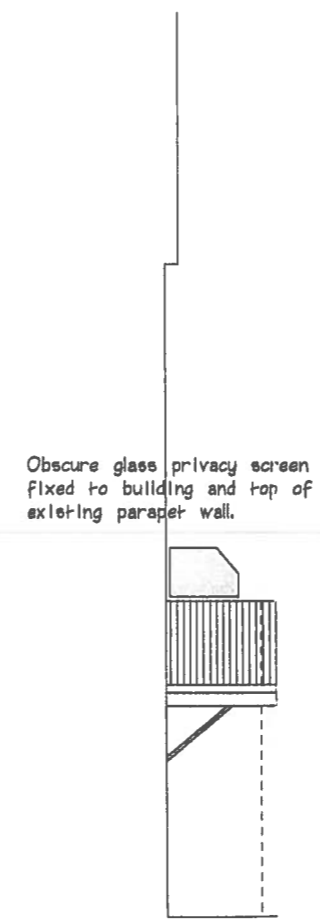

Proposed side elevation

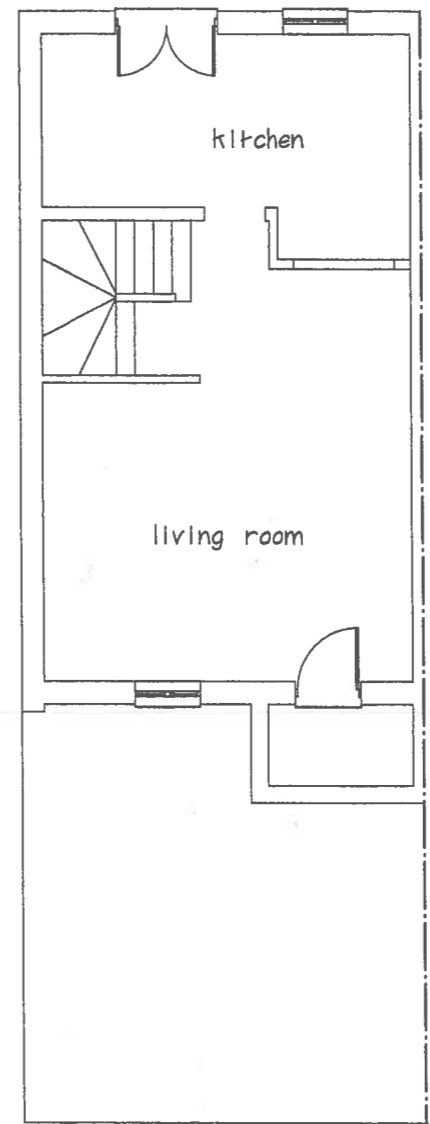

Existing first floor plan

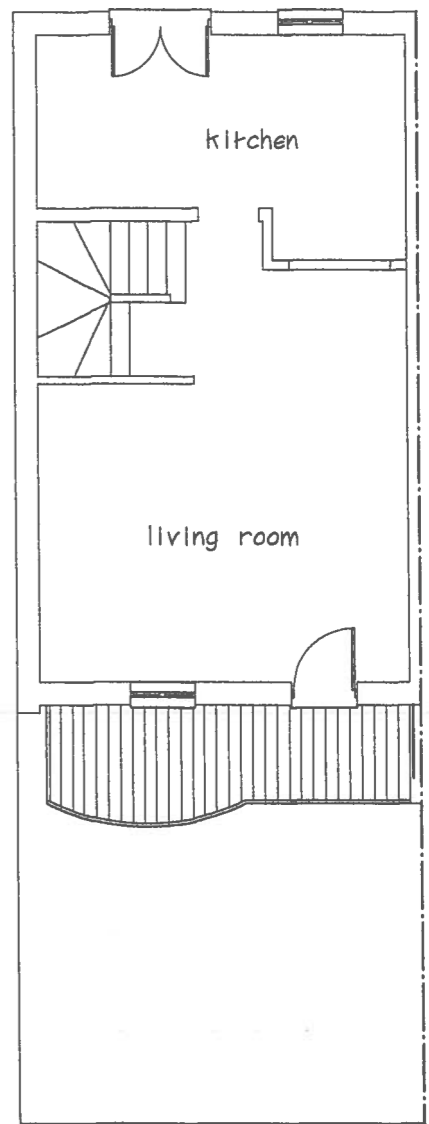

Proposed first floor plan with balcony RECEIVED

14 00828 FUL

09 JUL 2014

ENVIRONMENTAL AND ECONOMIC REGENERATION

Rev	Date	By	Description

**NATUROL BUILDING DESIGN**   
PROJECT MANAGEMENT

9 Fennel Close, Cowsep,  
Penarth, Vale of Glamorgan, CF64 2QF  
Surveyor: 07972 338745

Proposed balcony

Clients:  
Mr J. Charalambous  
70 John Bachelor way,  
Portway Marina  
Penarth

Drawing Status Planning Permission	
Scale	1:100
Date	June 2014
Job No.	035
Drawing No.	001
Rev	