

THE VALE OF
GLAMORGAN COUNCIL

TOWN AND COUNTRY PLANNING ACT 1990

APPROVED

SUBJECT TO COMPLIANCE WITH CONDITIONS (IF ANY)

ORIGINAL DRAWING SIZE: A2

ONLY FIGURED DIMENSIONS MAY BE USED.
DO NOT SCALE THIS DRAWING.
ANY DISCREPANCIES MUST BY REPORTED TO THE
CLIENT.

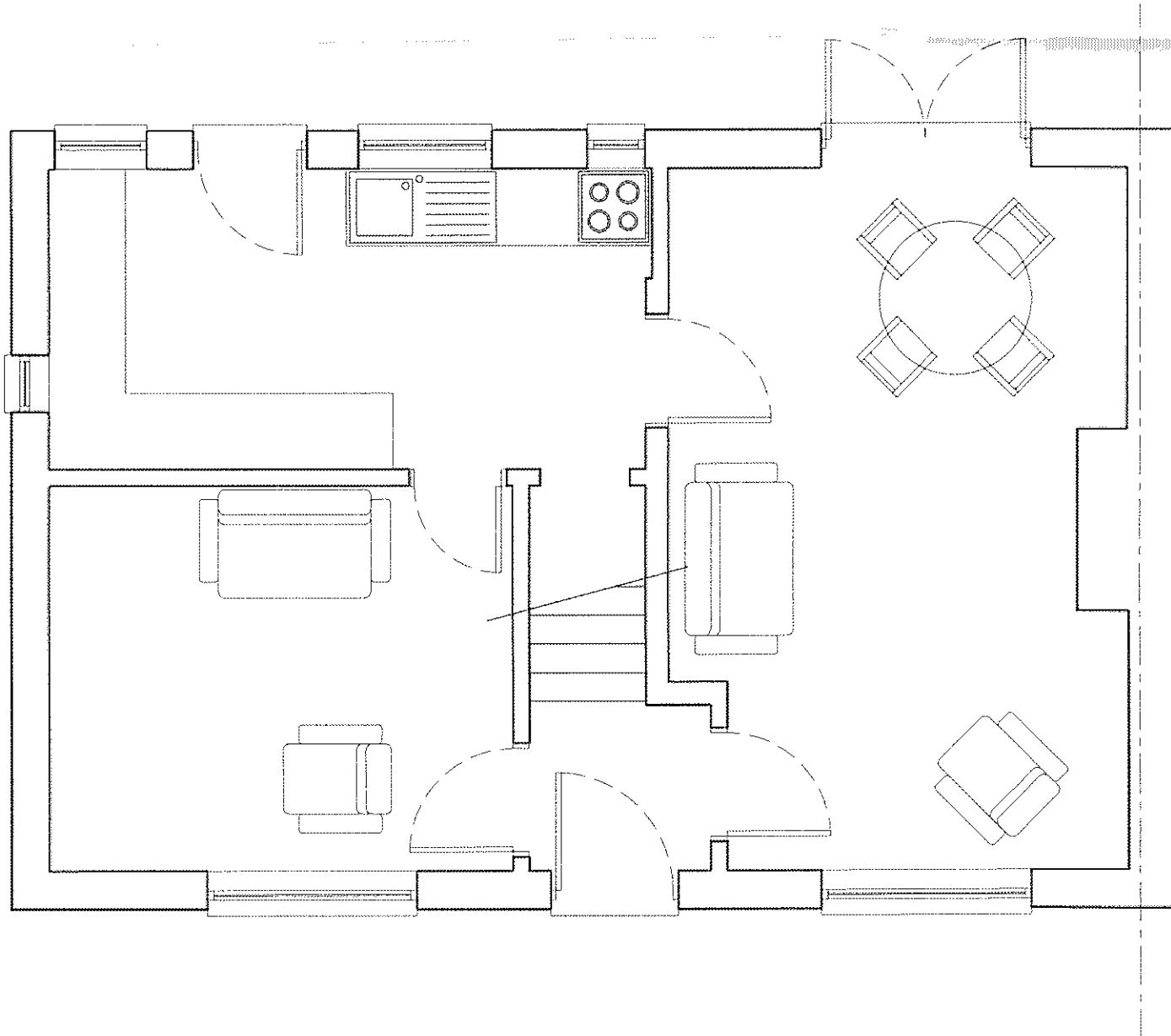

GROUND FLOOR

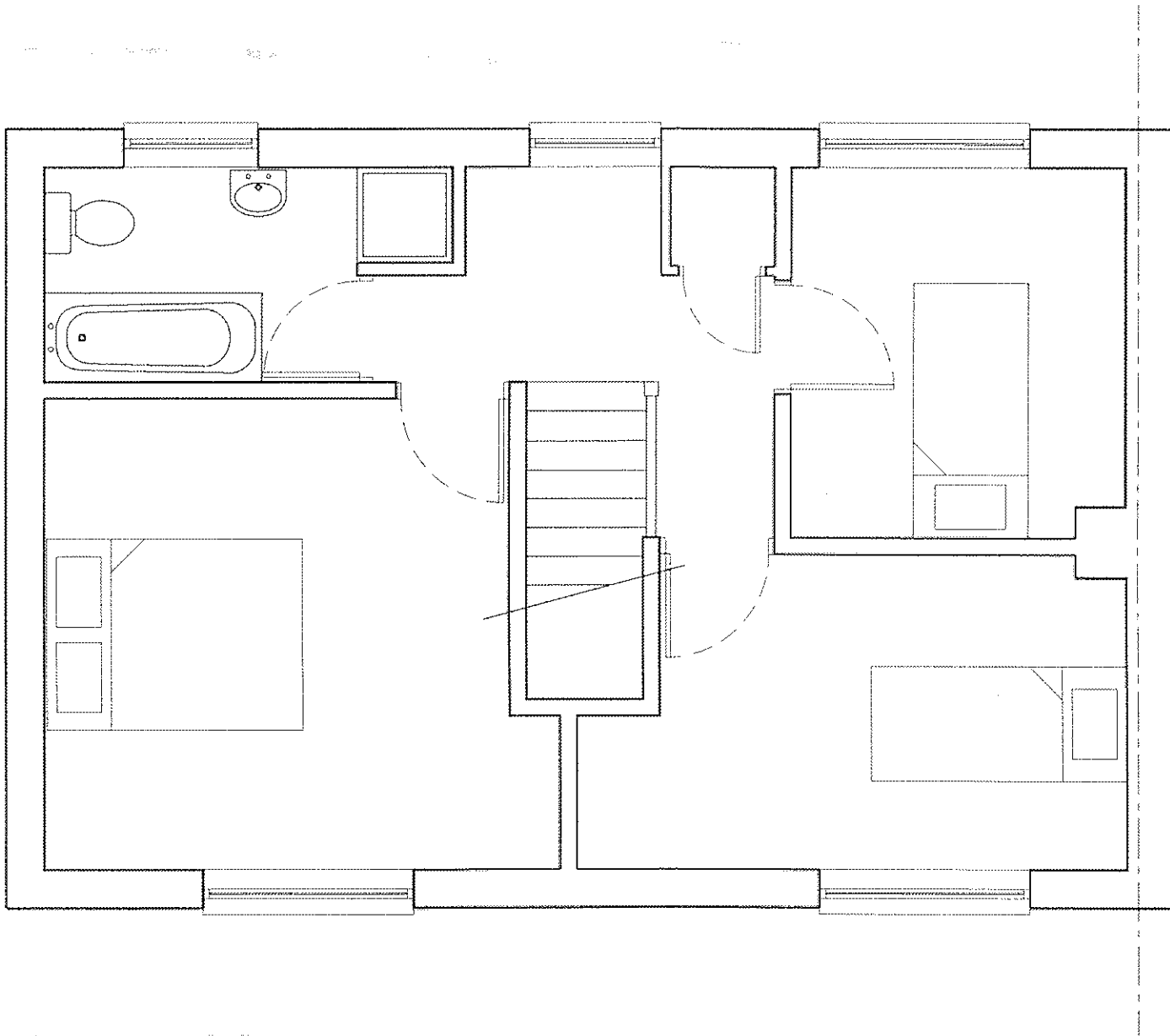

FIRST FLOOR

1400827 FUL

RECEIVED
09 JUL 2014
ENVIRONMENTAL
AND ECONOMIC
REGENERATION

X	XXXX	XX/XXXX
Rev:	Notes:	Date:
DJWilliams design <small>At 90 Aquila, Falcon Drive, Cardiff Bay, CF10 4TD. E: djwilliamsdesign@gmail.com T: 07917 946 352</small>		
Name:	Mr Martin Best	
Drawing Title:	Ground and First Floor Plan As Existing	
Job Title:	Proposed Rear Extension to: 59 Coleridge Avenue Penarth Vale of Glamorgan CF64 2SR	
Project:	1045	
Drg No:	GA-100	Rev: -
Scale:	1:50 @ A2	
Date:	March 2014	
Status:	Planning	