

THE VALE OF
GLAMORGAN COUNCIL
TOWN AND COUNTRY PLANNING ACT 1990
APPROVED
SUBJECT TO COMPLIANCE WITH CONDITIONS (IF ANY)

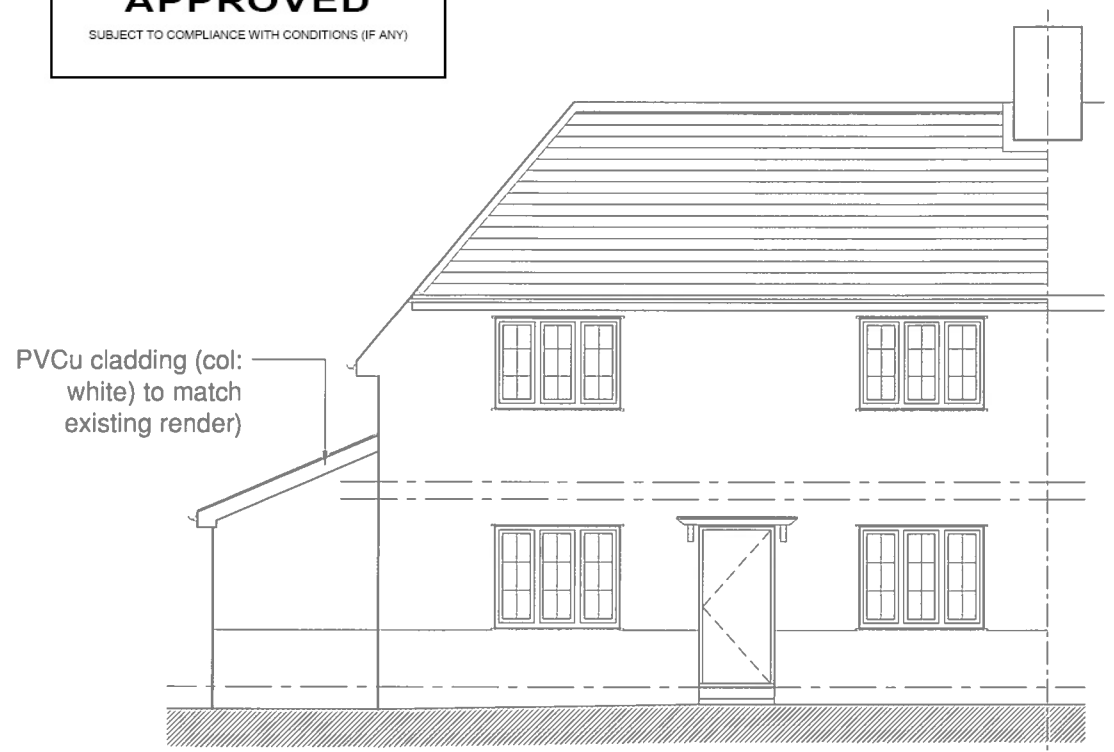

FRONT ELEVATION



REAR ELEVATION

1400827 FUL

RECEIVED
09 MAR 2014
ENVIRONMENTAL
AND ECONOMIC
REGENERATION

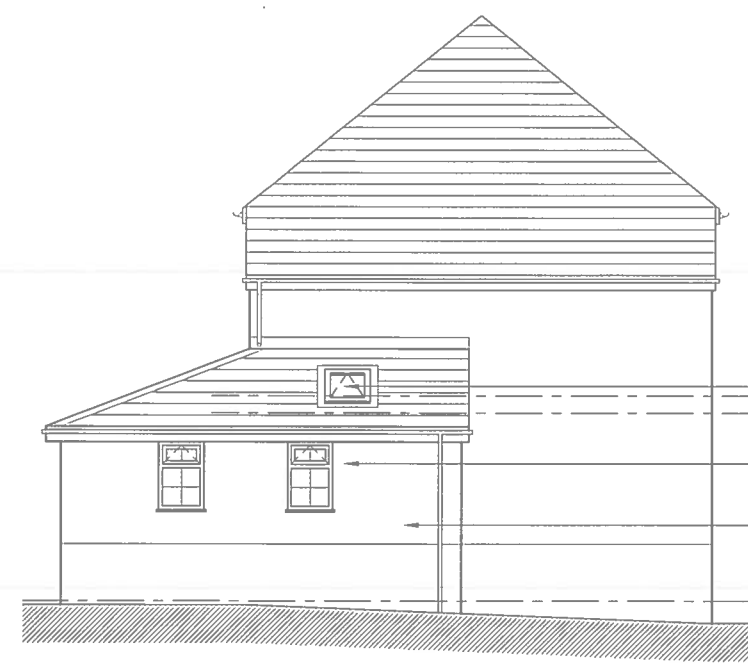

SIDE ELEVATION

A	Extension enlarged, gable roof & rooflight added	06.05.2014
Rev:	Notes:	Date:
DJWilliams design <small>A: 90 Aquila, Falcon Drive, Cardiff Bay CF10 4PD E: djwilliamsdesign@gmail.com T: 07817 948 362</small>		
Name:	Mr Martin Best	
Drawing Title:	Front, Side & Rear Elevation As Proposed	
Job Title:	Proposed Rear Extension to: 59 Coleridge Avenue Penarth Vale of Glamorgan CF64 2SR	
Project:	1045	
Drg No:	EL-201	Rev: A
Scale:	1:100 @ A3	
Date:	March 2014	
Status:	Planning	