

THE VALE OF
GLAMORGAN COUNCIL
TOWN AND COUNTRY PLANNING ACT 1990
APPROVED
SUBJECT TO COMPLIANCE WITH CONDITIONS (IF ANY)

ORIGINAL DRAWING SIZE: A3
ONLY FIGURED DIMENSIONS MAY BE USED.
DO NOT SCALE THIS DRAWING.
ANY DISCREPANCIES MUST BY REPORTED TO THE
DESIGNER



FRONT ELEVATION



REAR ELEVATION

1400827 FUL

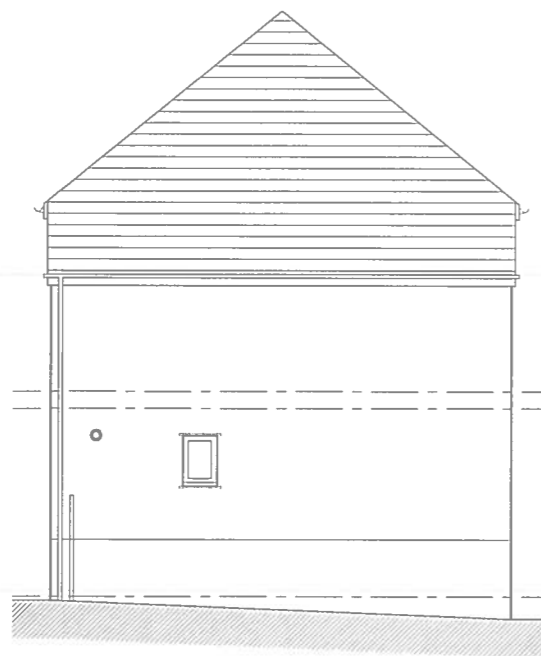

SIDE ELEVATION

RECEIVED
09 JUL 2014
ENVIRONMENTAL
AND ECONOMIC
REGENERATION

Rev:	x	xxxx	Date:	xxxx/xx/xx
DJWilliams design				
<small>A: 90 Aquila, Falcon Drive, Cardiff Bay CF10 4PD E: djwilliamsdesign@gmail.com T: 07817 946 382</small>				
Name:	Mr Martin Best			
Drawing Title:	Front, Side & Rear Elevation As Existing			
Job Title:	Proposed Rear Extension to: 59 Coleridge Avenue Penarth Vale of Glamorgan CF64 2SR			
Project:	1045			
Drg No:	EL-200	Rev:	-	
Scale:	1:100 @ A3			
Date:	March 2014			
Status:	Planning			